

## HOUSTON COUNTY

TOMLINSON, John A.  
 3,236,557 W  
 Erin, Tenn R #8  
 Ind; Erin, Tenn July 5/18  
 Born; Houston Tenn  
 Age; Dec 7/94  
 Org; Sup Co 45 Inf to disch  
 Pvt  
 Hon. Disch: June 4/19

TOMLINSON, William H.  
 1,869,234 W  
 Erin, Tenn  
 Ind; Erin, Tenn Oct 4/17  
 Born; Erin, Tenn  
 Age; 24 11/12 Yrs  
 Org; Co F 518 Inf to ;  
 317 MG Bn to Moh 20/18;  
 MD Base Hosp to disch.  
 Pvt 1st July 18  
 Hon. Disch: Apr 4/19

TROTTER, Earl  
 4,255,504 W  
 Erin, Tenn R #3 Box 57  
 Ind; Humphreys Co. Tenn  
 Oct 25/18  
 Born; Humphreys Co. Tenn  
 Age; Apr 23/97  
 Org; Co K 62 Pion Inf to  
 Nov 8/18; Co F 61 Pion Inf  
 to disch  
 Pvt  
 Hon. Disch: Dec 18/18

TURNER, Harry B.  
 3,236,566 W  
 Stewart, Tenn RFD #1  
 Ind; Erin, Tenn July 5/18  
 Born; Waverly, Tenn  
 Age; May 31/96  
 Org; 45 Inf to disch  
 Pvt  
 Hon. Disch: July 8/19 on SOB  
 in view of occupation he was,  
 on date of discharge, reported  
 50 per cent disabled.

TURNER, Harry E.  
 4,776,109 W  
 Erin, Tenn RR #3 Box 44  
 Ind; Waverly, Tenn Aug 30/18  
 Born; Erin, Tenn  
 Age; Dec 1/94  
 Org; Rot Cp #4 Cp Greene SC  
 to disch  
 Pvt  
 Hon. Disch: Jan 20/19

UPPELMAN, Charlie L. OS  
 MS W  
 Erin, Tenn R #5  
 Ind; Erin, Tenn Oct 17/17  
 Born; Erin, Tenn  
 Age; 22 7/12 Yrs  
 Org; Co HMP 1st Div to  
 Jan 1/18; 249 MP Co to disch  
 Pvt 1st Moh 12/18  
 OS; Apr 20/18 to June 1/19

WAYNICK, Luther E.  
 2,872,496 W  
 Danville, Tenn  
 Ind; Erin, Tenn May 27/18  
 Born; Stewart Co. Tenn  
 Age; 25 5/12 Yrs  
 Org; 162 Dep Brig to disch  
 Pvt  
 Hon. Disch: Dec 15/18

WEBB, Marvin M. OS  
 3,998,325 W  
 Stewart, Tenn  
 Ind; Erin, Tenn July 23/18  
 Born; Stewart, Tenn  
 Age; Moh 21/91  
 Org; 157 Dep Brig to Oct  
 8/18; Co I 4 Inf to disch  
 Pvt  
 OS; Sept 20/18 to Aug 22/19  
 Hon. Disch: Aug 28/19

WEBB, Marray C. OS  
 1,309,329 W  
 Stewart, Tenn  
 Ind; Erin, Tenn Sept 21/17  
 Born; Stewart, Tenn  
 Age; 28 9/12 Yrs.  
 Org; Co C 507 Engrs to Oct  
 14/17; Co K 117 Inf to disch  
 Pvt 1st May 1/18

WEBB, Robert W.  
 4,506,299 W  
 Stewart, Tenn  
 Ind; Erin, Tenn Aug 5/18  
 Born; Stewart, Tenn  
 Age; Apr 1/95  
 Org; CP Co 518 to disch  
 Pvt 1st Sept 4/18  
 Hon. Disch: Dec 11/18

Form 1 REGISTRATION CARD 49 No. 30

1 Name in full **MURRY CLYDE WEBB** Age in yrs **28**  
(Given name) (Family name)

2 Home address **STEWART TENN**  
(No.) (Street) (City)

3 Date of birth **DEC 5 1888**  
(Month) (Day) (Year)

4 Are you (1) a natural born citizen, (2) a naturalized citizen, (3) an alien, (4) or have you declared your intention (specify which)? **NAURAL**

5 Where were you born? **STEWART TENN U.S.A.**  
(City) (State) (Country)

6 If not a citizen, of what country are you a citizen or subject?

7 What is your present trade, occupation, or office? **FARMER**

8 By whom employed? **SELF**

9 Where employed? **STEWART TENN**

10 Have you a father, mother, wife, child under 12, or a sister or brother under 12, solely dependent on you for support (specify which)? **BROTHER & SISTER LARGELY DEPENDENT ON MEY**

11 Married or single (specify which)? **SINGLE** Race (specify which)? **CAUCASIAN**

12 What military service have you had? Rank **NONE** branch \_\_\_\_\_  
years \_\_\_\_\_ Nature or State \_\_\_\_\_

12 Do you claim exemption from draft (specify grounds)? \_\_\_\_\_

I affirm that I have verified above answers and that they are true.

**MURRY C. WEBB**  
(Signature or mark)

REGISTRAR'S REPORT

1 Ht. medium, or short (specify which)? **MEDIUM** Build or girth (check): **SLIM**

2 Color of eyes: **BLUE** Color of hair: **DARK** **NO**

3 Has person lost arm, leg, hand, foot, or both eyes, or is he otherwise disabled (specify)? **NO**

I certify that my answers are true, that the person registered has read his own answers, that I have witnessed his signature, and that all of his answers of which I have knowledge are true, except as follows:

**RELATION: SOLELY DEPENDENT**

**N.W. SCHOLS**  
(Signature of Registrar)

Precinct **2**

City or County **HOUSTON**

State **TENNESSEE** **8/5/1917**  
(Date of registration)

Form 1 **663** **REGISTRATION CARD 19** No. **30** **1918**

1 Name in full: **MURRY CLYDE WEBB** (Last name) **STEWART** (First name) **TENN** (State)  
 2 Home address: **STEWART** (City) **TENN** (State)

3 Date of birth: **DEC 5** (Month) **1888** (Year)  
 4 Are you (1) a natural born citizen, (2) a naturalized citizen, (3) an alien, (4) or have you declared your intention (specify which)? **NAURAL**

5 Where born: **STEWART** (City) **TENN** (State) **U.S.A.** (Country)

6 If not a citizen, of what country are you a citizen or subject?

7 What is your present trade, occupation, or office? **FARMER**

8 By whom employed? **SELF**

9 Where employed? **STEWART** **TENN**  
 Have you a father, mother, wife, child under 16, or a sister or brother under 16, wholly dependent on you for support (specify which)? **BROTHER & SISTER - LARGELY DEPENDENT ON ME**

10 Married or single (specify which)? **SINGLE** Race (specify which): **CAUCASIAN**

11 What military service have you had? Rank: **NONE** Branch: \_\_\_\_\_  
 years: \_\_\_\_\_; Nation or State: \_\_\_\_\_

12 Do you claim exemption from draft (specify grounds)?  
 I affirm that I have verified above answers and that they are true.

**MURRY C. WEBB**  
 (Signature of registrant)

**REGISTRAR'S REPORT**

1 Tell condition of eyes (specify which)? **MEDIUM** (Color of hair): **DARK** (Color of eyes): **BLUE** (Color of hair): **DARK** **NO**  
 2 Has person had any loss, back, feet, or back eyes, or is he otherwise disabled (specify)? **NO**

I certify that my answers are true, that the person registered has read his own answers, that I have witnessed his signature, and that all of his answers of which I have knowledge are true, except follows:  
**RELATIONSHIP SOLELY DEPENDENT**

Signature: **M.W. SCHOLS** (Signature of Registrar)  
 Precinct: **2**  
 City or County: **HOUSTON**  
 State: **TENNESSEE**  
 Date: **8/5/1917** (Date of Registration)

**Murray Clyde Webb**  
**in the U.S., Lists of Men Ordered to Report to Local Board for Military Duty, 1917-1918**

Name: Murray Clyde Webb  
Gender: Male  
Entrainment Date: 21 Sep 1917  
Entrainment Camp: Camp Gordon  
Local Board: Houston, Tennessee, USA  
Residence Year: Abt 1917

#### Source Citation

The National Archives at Washington, D.C.; Washington, D.C.; Series Title: *Lists of Men Ordered to Report to Local Board for Military Duty in the District of Columbia*; NAI Number: 1159403; Record Group Title: *Records of the Selective Service System (World War I), 1917-1939*; Record Group Number: 163

#### Source Information

Ancestry.com. *U.S., Lists of Men Ordered to Report to Local Board for Military Duty, 1917-1918* [database on-line]. Provo, UT, USA: Ancestry.com Operations, Inc., 2013.

#### Original data:

War Department, Office of the Provost Marshal General, Selective Service System, 1917-07/15/1919. *Lists of Men Ordered to Report to Local Board for Military Service, 1917-1918*. NAI: [578684](#). Textual records. Records of the Selective Service System (World War I), Record Group 163. National Archives at College Park. College Park, Maryland. U.S.A.

War Department, Office of the Provost Marshal General, Selective Service System, 1917-07/15/1919. *Lists of Men Ordered to Report to Local Board for Military Duty in the District of Columbia, 1917-1918*. NAI: [1159403](#). Textual records. Records of the Selective Service System (World War I), Record Group 163. National Archives at Atlanta. Atlanta, Georgia. U.S.A.

#### Description

Did your ancestor win the WWI draft lottery? If he lived in Alabama, Florida, Georgia, Kentucky, Mississippi, North Carolina, South Carolina, or Tennessee, these records will tell you whether he was called up to serve and when and where he reported for camp (or not). [Learn more...](#)

© 2018, Ancestry.com

Form 164-A.

Inside List Sheet.

17  
Sept. 21

ENTRIES BY LOCAL BOARD.						ENTRIES AT MOBILIZATION CAMP.			
1	2	3	4	5	6	7	8	9	10
Order No.	Name.	Reg. ink No.	Date ordered to report.	Date and hour person reported. See Mobilization Reg. sec. 9.	Date actually for-warded to mobilization camp. See sec. 12, Mobilization Reg.	Date actually re-ported at mobiliza-tion camp.	Failed to report at mobiliza-tion camp. Enter X.	Date re-jected at mobiliza-tion camp.	Date of final accept-ance at mobiliza-tion camp.
2	GEORGE PERCY CONNELL, ✓	337	9/21 3 PM	9/21 3/21	9/22 6:25 AM				
13	VOLNEY R. HARRIS, ✓	140	"	"	"				
22	ANDREW JACKSON WINTERS, ✓	280	"	"	"				
24	EARNEST BELL, ✓	379	"	"	"				
26	ROY WINTERS, ✓	298	"	"	"				
40	ROY ALBERT POTTS, ✓	341	"	"	"				
45	PAUL WEBSTER WILSON, ✓	356	"	"	"				
49	MURRAY CLYDE WEBB, ✓	363	"	"	"				
59	LEONARD LOCKHART, ✓	388	"	"	"				
63	HARRY EUGEN BELL, ✓	389	"	"	"				
81	ARTHUR LECTON WINTERS, ✓	279	"	"	"				
85	EDGAR LEWIS, ✓	2	"	"	"				
89	WILBUR HERCHELL WEARS, ✓	441	"	"	"				
90	LAWRENCE OAKLEY MORRIDE, ✓	357	"	"	"				
98	EARNEST TATE, ✓	113	"	"	"				
107	WILLIAM G. H. DURHAM, ✓	284	"	"	"				
129	EABL BELCHER, ✓	96	"	"	"				
<p>17 Entrance Sept. 22, 1918</p>									
LOCAL BOARD For HOUSTON COUNTY,									
ERIN, TENNESSEE.									

TOTALS (enter total of entries only in columns for which space is provided.)

Insert extra pages where necessary.

3-176

## Murray C Webb

### in the U.S., Army Transport Service, Passenger Lists, 1910-1939

Name: Murray C Webb  
Departure Date: 11 May 1918  
Departure Place: Brooklyn, New York  
Residence Place: Stewart, Tennessee  
Father: Collin F Webb  
Ship: Anselm  
Military Unit: Co K  
Rank: Private  
Service Number: 1309329  
Notes: Company K 117th Infantry, USA 30th Division  
Search Photos: No image available

#### Source Citation

The National Archives at College Park; College Park, Maryland; Record Group Title: *Records of the Office of the Quartermaster General, 1774-1985*; Record Group Number: 92; Roll or Box Number: 373

#### Source Information

Ancestry.com. *U.S., Army Transport Service, Passenger Lists, 1910-1939* [database on-line]. Lehi, UT, USA: Ancestry.com Operations, Inc., 2016.

#### Original data:

*Lists of Incoming Passengers, 1917-1938*. Textual records. 360 Boxes. NAI: [6234465](#). Records of the Office of the Quartermaster General, 1774-1985, Record Group 92. The National Archives at College Park, Maryland.

*Lists of Outgoing Passengers, 1917-1938*. Textual records. 255 Boxes. NAI: [6234477](#). Records of the Office of the Quartermaster General, 1774-1985, Record Group 92. The National Archives at College Park, Maryland.

#### Description

This collection consists of lists of passengers arriving at U.S. ports on Army ships. In addition to troops, passengers could also include nurses and other support personnel, family members, and any other passengers who may have been traveling onboard these ships. In some instances, troops from other countries traveled on U.S. Army ships as well. [Learn more...](#)

© 2018, Ancestry.com

**Murray C. Webb**  
**in the U.S., Army Transport Service, Passenger Lists, 1910-1939**

Name: Murray C. Webb  
Departure Date: 17 Mar 1919  
Departure Place: St Nazaire, France  
Arrival date: 1919  
Residence Place: Stewart, Tennessee  
Mother: Julia Webb  
Ship: Madawaska  
Military Unit: 117TH INF  
Rank: Private First Class  
Service Number: 1, 309, 329  
Notes: 30TH DIVISION COMPANY "K", 117TH U.S. INFANTRY.  
Search Photos: Search for 'Madawaska' in the US WWI Troop Transport Ship Photos collection

#### Source Citation

The National Archives at College Park; College Park, Maryland: Record Group Title: *Records of the Office of the Quartermaster General, 1774-1985*; Record Group Number: 92; Roll or Box Number: 181

#### Source Information

Ancestry.com. *U.S., Army Transport Service, Passenger Lists, 1910-1939* [database on-line]. Lehi, UT, USA: Ancestry.com Operations, Inc., 2016.

#### Original data:

*Lists of Incoming Passengers, 1917-1938*. Textual records. 360 Boxes. NAI: [6234465](#). Records of the Office of the Quartermaster General, 1774-1985, Record Group 92. The National Archives at College Park, Maryland.

*Lists of Outgoing Passengers, 1917-1938*. Textual records. 255 Boxes. NAI: [6234477](#). Records of the Office of the Quartermaster General, 1774-1985, Record Group 92. The National Archives at College Park, Maryland.

#### Description

This collection consists of lists of passengers arriving at U.S. ports on Army ships. In addition to troops, passengers could also include nurses and other support personnel, family members, and any other passengers who may have been traveling onboard these ships. In some instances, troops from other countries traveled on U.S. Army ships as well. [Learn more...](#)

© 2018, Ancestry.com



## M. C. Webb Dies; Rites Wednesday

Funeral services for Murray C. Webb, 75, were held at the New Hope Cumberland Presbyterian Church at 2:00 p.m. Wednesday, February 12 with Rev. Jerry Lynch officiating. Burial was in the Summers cemetery with military rites at the graveside. Wiseman Funeral Home was in charge of arrangements.

Mr. Webb died Monday morning at his home in the New Hope Community of Houston County. He was a native of Stewart, Tennessee, son of the late Cullen and Julia Largent Webb. He was a farmer and timber worker and a veteran of WWI.

Surviving are his wife, Mrs. Ruby Allison Webb, four sons, Clyde and George Webb, Stewart Tennessee; Looney and Wendell Webb, Detroit, Mich.; six daughters, Barbara and Bonnie Webb of the home; Mrs. Mary Nickolal, Fremont, Calif.; Mrs. Ann Bridges, Mrs. Marvin Bradley and Mrs. Carolyn Hojnacki all of Detroit; four brothers, Robert Webb, Tennessee Ridge; Earl, Leonard and Marvin Webb, Detroit; three sisters, Mrs. Carl Walker, Erin; Mrs. Christine Smith, Centerline, Mich.; and Mrs. Irene Stone, Detroit; sixteen grandchildren also survive.

Photo added by LesaK



## Murray Clyde Webb

**BIRTH** 5 Dec 1888  
Houston County, Tennessee, USA

**DEATH** 10 Feb 1964 (aged 75)  
New Hope, Houston County, Tennessee, USA

**BURIAL** Summers Cemetery  
Houston County, Tennessee, USA

**MEMORIAL ID** 59370827 · View Source

### Family Members

#### Parents

 Cullen Flint Webb  
1861-1950

 Julia Ann Largent Webb  
1869-1944

#### Spouse

 Ruby M Allison Webb  
1904-1980

#### Siblings

 Orlan Webb  
1896-1950

 Robert Wren Webb  
1896-1975

 Charles Earl Webb  
1900-1969

 Virginia M Webb Walker  
1903-1970

 Walton Gilbert Webb  
1906-1922

 Leonard Leon Webb  
1908-2002

#### Children

 Looney A Webb  
1925-2016

 Clyde Webb  
1938-2016

**Created by:** LesaK

Added: 29 Sep 2010

Find A Grave Memorial **59370827**



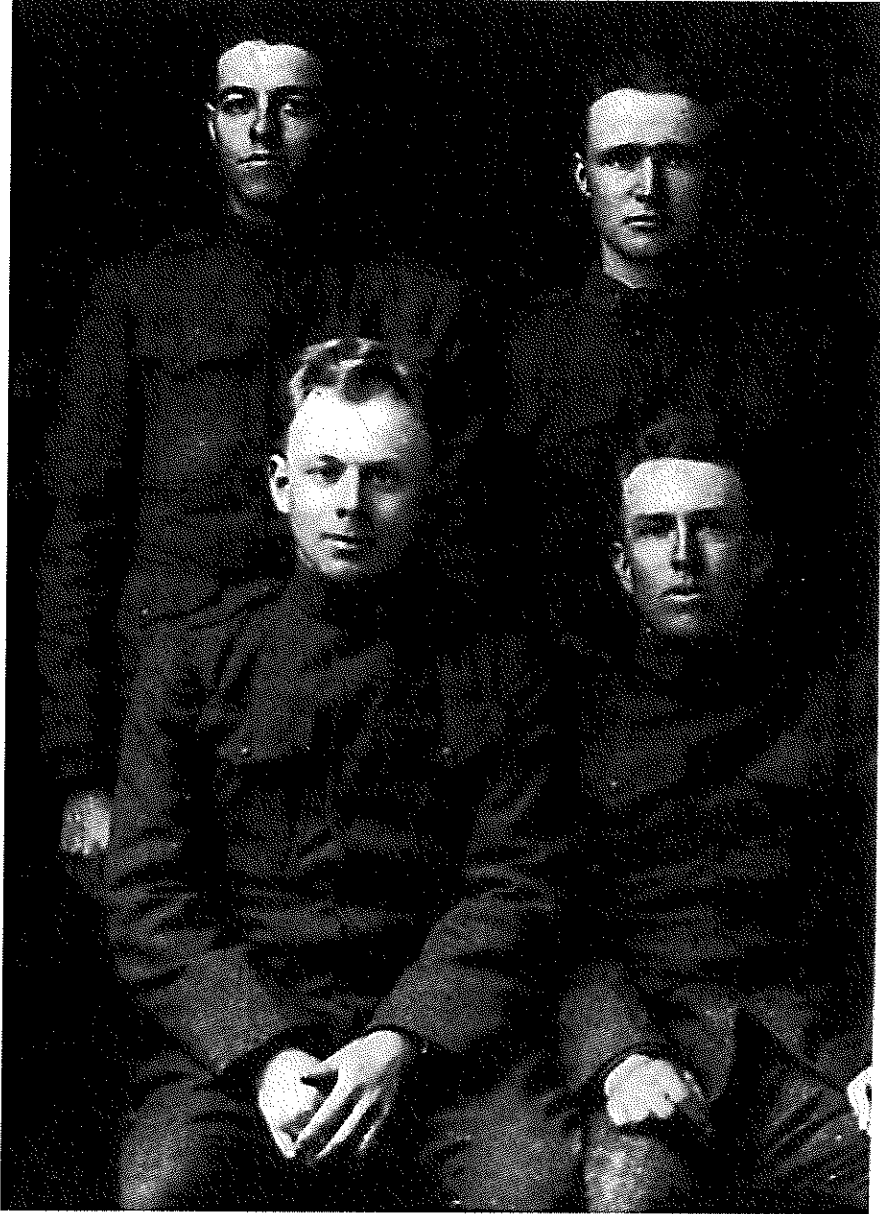

*MURRAY CLYDE WEBB SEATED RIGHT*

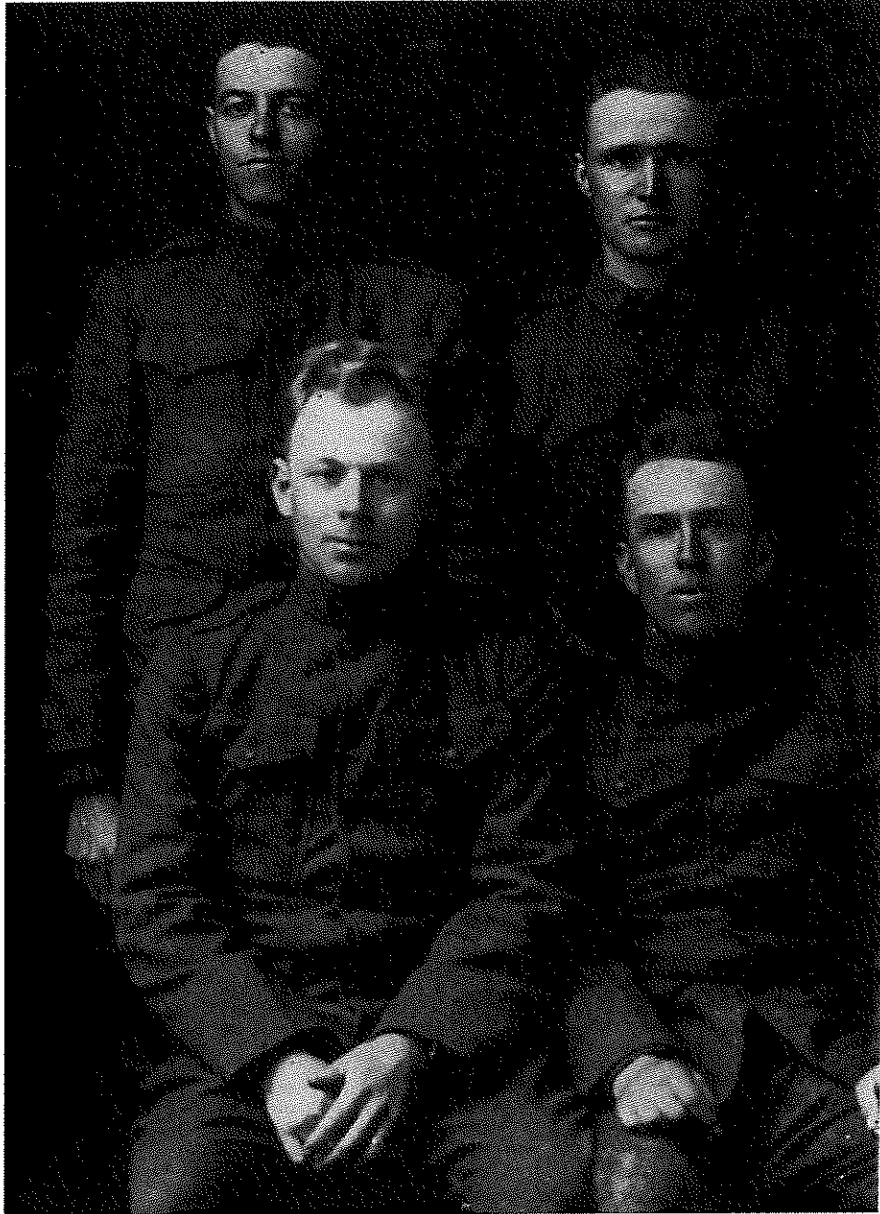

*MURRAY CLYDE WEBB SEATED RIGHT*

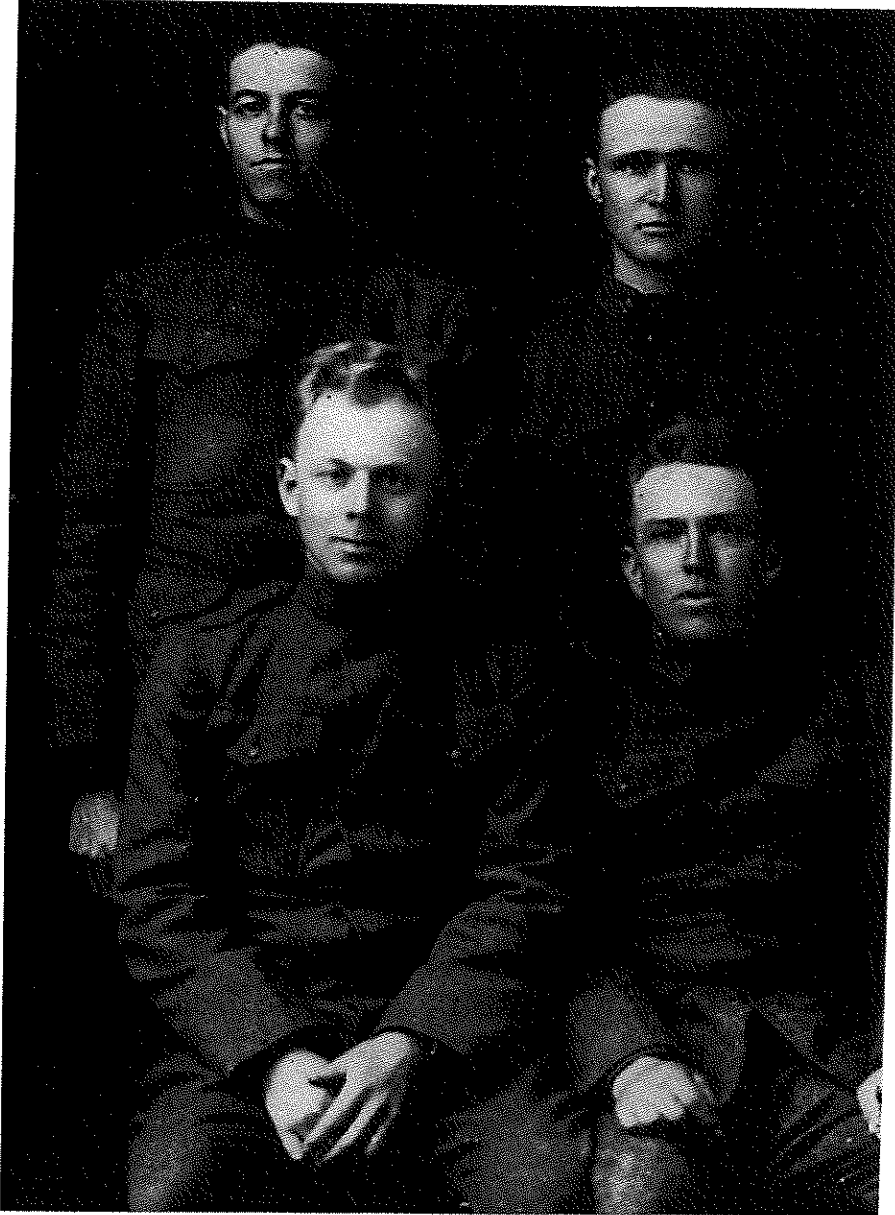

*MURRAY CLYDE WEBB SEATED RIGHT*

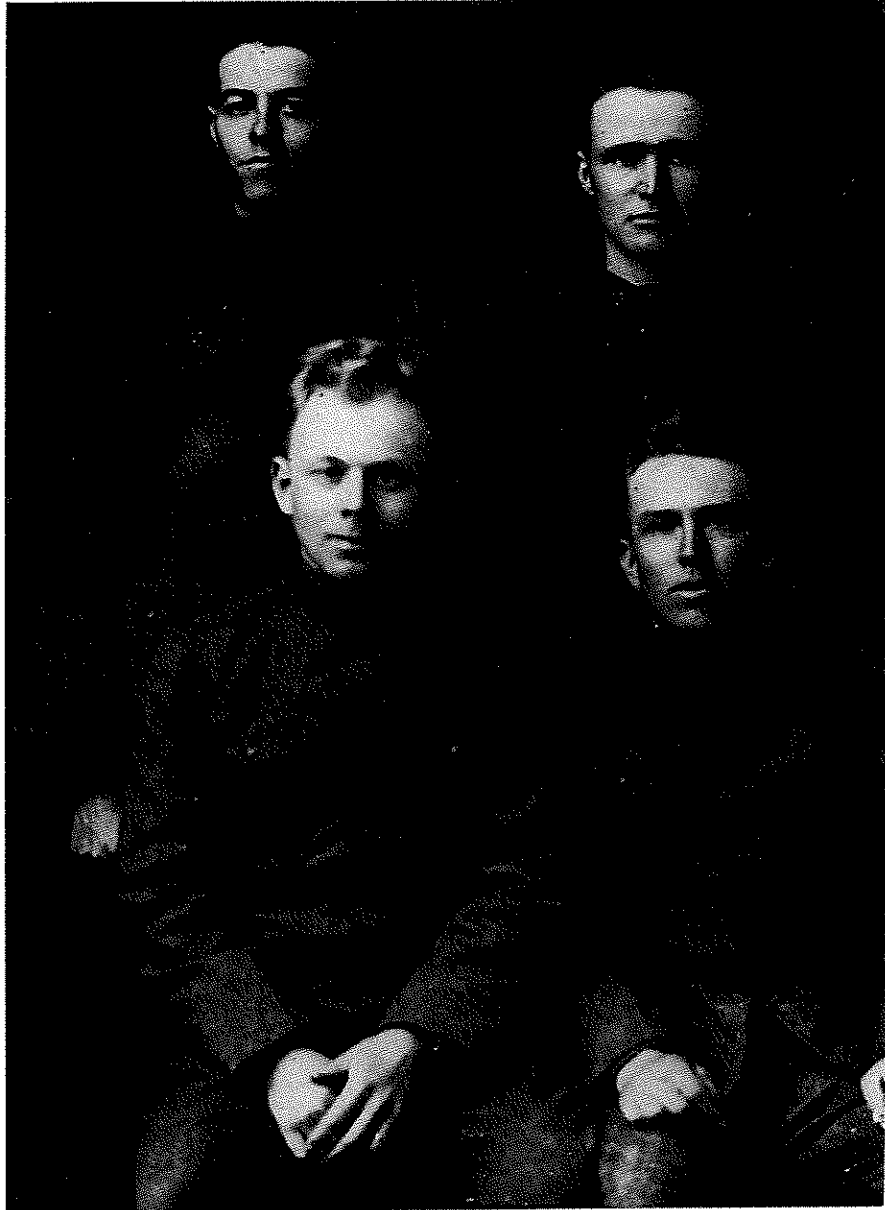

*MURRAY CLYDE WEBB SEATED RIGHT*

