

## HOUSTON COUNTY

EYE, Arthur O. OS  
 3,870,447 W  
 Erin, Tenn RFD #1  
 Ind; Erin, Tenn July 15/18  
 Born; Erin, Tenn  
 Age; Sept 15/92  
 Org; Co F 150 Inf to Nov  
 1/18; 3 Bn 329 Inf to Dec  
 11/18; Co A 145 Inf to disch  
 Pvt  
 OS; Oct 6/18 to Apr 2/19  
 Hon. Disch: Apr 17/19

EYE, Clifford C.  
 1,859,015 W  
 Erin, Tenn RFD #1  
 Ind; Erin, Tenn Oct 13/17  
 Born; Houston Co Tenn  
 Age; 22 6/12 Yrs  
 Org; MG Co 328 Inf to Oct  
 14/17; Co H 324 Inf to July  
 17/18; Salv Co QMC Camp  
 Sevier SC to disch  
 Pvt  
 Hon. Disch: Nov 11/18 SCD  
 In view of occupation he  
 was, on date of disch, re-  
 ported 6½ per cent disabled.

EYE, Lucian W. OS  
 3,998,329 W  
 Erin, Tenn RFD #1  
 Ind; Erin, Tenn July 24/18  
 Born; Erin, Tenn  
 Age; Oct 4/95  
 Org; 157 Dep Brig to Aug  
 26/18; Camp Gordon Ga.  
 Sept Ant Repl Draft to Oct  
 7/18; Co B 163 Inf to Dec  
 3/18;  
 Pvt 1cl Sept 17/19  
 OS; Sept 19/18 to Oct 12/19  
 Hon. Disch: Oct 20/19

SCOTT, Buesst G.  
 3,687,975 C  
 Erin, Tenn  
 Ind; Boonville, Ind.  
 Aug 23/18  
 Born; Erin, Tenn  
 Age; Aug 31/95  
 Org; 163 Dep Brig to Sept  
 2/18; Hq Co 812 Pion Inf  
 to Oct 19/18; Co D 416 Res  
 Labor Bn to disch  
 Pvt  
 Hon. Disch: Jan 25/19

SEAY, Will C. OS  
 3,998,330 W  
 Erin, Tenn RFD 2  
 Ind; Erin, Tenn July 25/18  
 Born; Erin, Tenn  
 Age; Feb 27/90  
 Org; 157 Dep Brig to Sept  
 5/18; Camp Gordon Ga Sept  
 Ant Repl Draft to-----;  
 Co K 148 Inf to disch  
 Pvt  
 OS; Oct 20/18 to Mah 31/19  
 Hon. Disch: Apr 21/19

SHELFON, James William  
 3,485,000 W  
 Erin, Tenn  
 Ind; Amarillo, Tex  
 Aug 15/18  
 Born; Erin, Tenn  
 Age; Jan 6/89  
 Org; Co E 424 Ry Tel Bn Sig  
 C to disch  
 Pvt 1cl Oct 17/18; Sgt 1cl  
 Nov 15/18  
 Hon. Disch: Feb 7/19

SHELFON, Robert Lewis OS  
 2,692,064 W  
 Erin, Tenn  
 Ind; Erin, Tenn May 6/18  
 Born; Erin, Tenn  
 Age; Nov 23/91  
 Org; Hq. Co 605 Engr to disch  
 Corp Dec 26/18; Sgt Apr 10/19;  
 OS; Sept 30/18 to June 18/19  
 Hon. Disch: June 28/19

SIMPKINS, Edward P.  
 3,235,549 W  
 Stewart, Tenn RR #1  
 Ind; Erin, Tenn July 5/18  
 Born; Ashland Tenn  
 Age; Aug 19/87  
 Org; Co E 45 Inf to Oct  
 4/18; Co D 41 Bn US Gds to  
 disch  
 Pvt  
 Hon. Disch: Oct 15/18, cause  
 unknown.

Lieutenant Stoughton  
inspecting the guards  
for the Stockade  
WWI

German Soldier  
WWI

POST CARD

CORRESPONDENCE ADDRESS

PLACE STAMP HERE

Lucian Rye

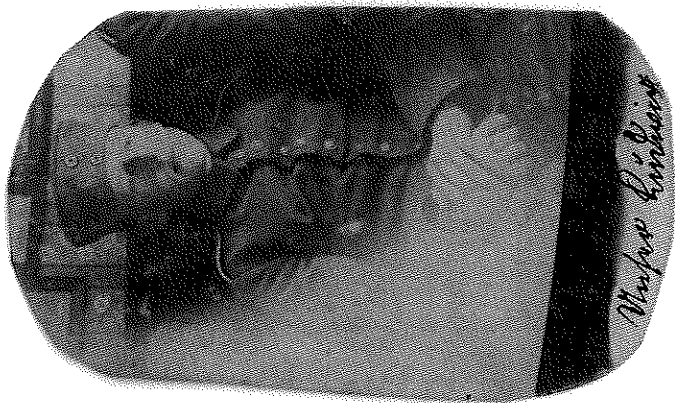
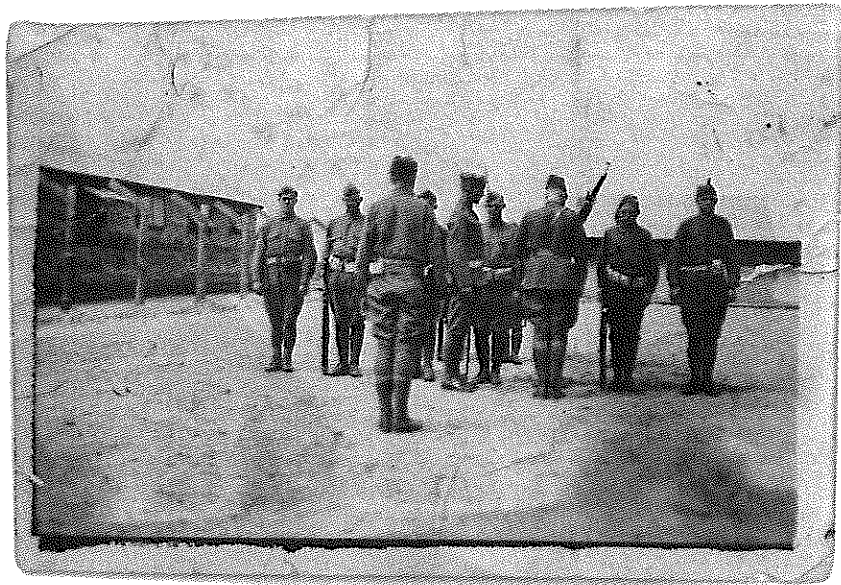

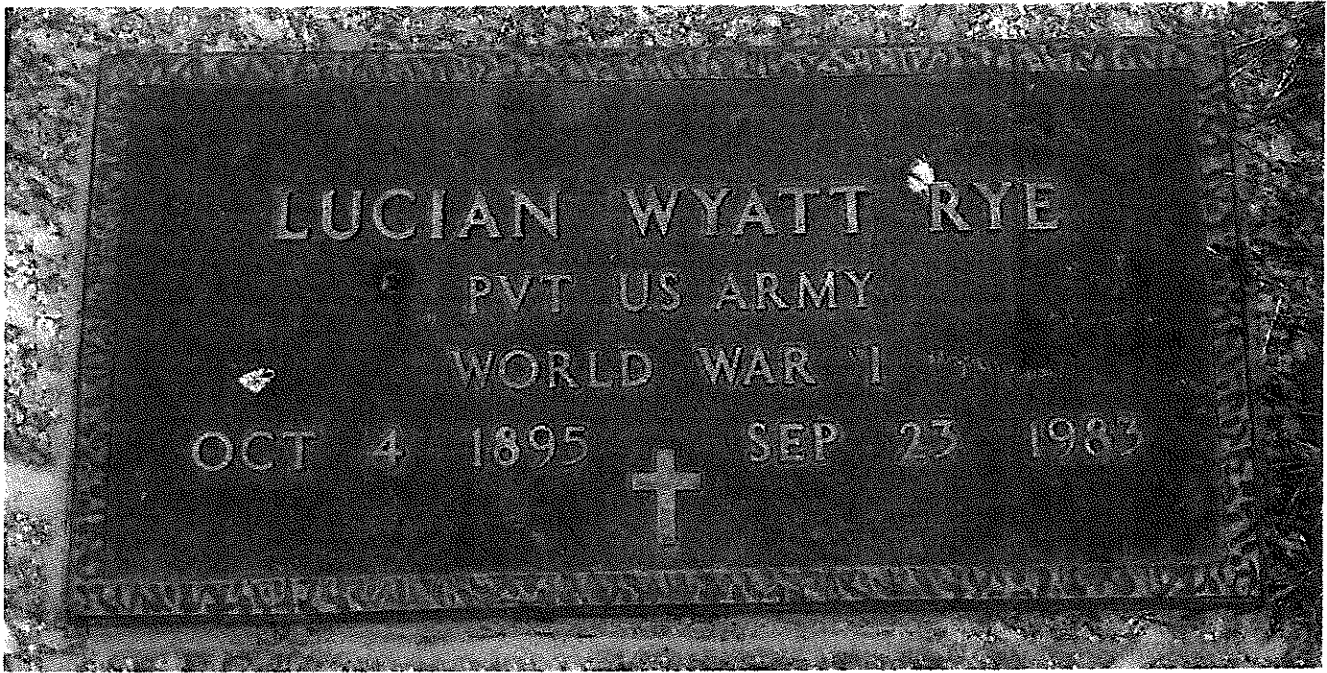

Added by: Yesteryear on 28 Sep 2014

1

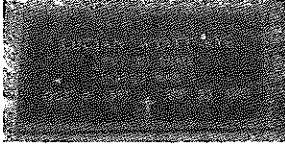

Photo added by Yesteryear



Added by mas

**Lucian Rye, Sr. Sept 1983**

Funeral services for Lucian Wyatt Rye, 87, were conducted Sept. 22 at 1:30 p.m. at Nave Funeral Home in Erin with the Rev. Paul Ford officiating. Burial was in Dickson County Memorial Gardens.

Mr. Rye died Friday at his residence at Route 1, Erin.

A native of Houston County, he was born Oct. 4, 1895, the son of the late Thomas Lafayette Rye and Ida Wyatt Rye.

He was a retired farmer, a veteran of World War I and member of Martha's Chapel United Methodist Church.

Survivors include his wife, Ruth Smithfield Rye of Erin; two sons, L. Wyatt Rye Jr. of Erin and Hilton Tommy Rye of Waverly; a brother, Carl E. Rye of Bowling Green, Ky.; and five grandchildren.

Palbearers were Eddie Rye, Herman Lyle, Richard H. Orgain, Marvin Davis, Randall Pate, Raymond Brake, Frank Finley and Lester Baker.

Members of Martha's Chapel United Methodist Church served as honorary pallbearers.

Added by mas

# Lucian Wyatt Rye, Sr

**BIRTH** 4 Oct 1895  
Houston County, Tennessee, USA

**DEATH** 23 Sep 1983 (aged 87)  
Yellow Creek, Houston County, Tennessee, USA



**BURIAL** Dickson County Memorial Gardens  
Burns, Dickson County, Tennessee, USA

**MEMORIAL ID** 69463521 · View Source

Sister: Leila Belle Rye Murray, Dickson, TN  
Brothers: Emmett Lafayette Rye, Nashville, TN  
Carl Edwin Rye, Dickson, TN

## Family Members

### Parents

-  Thomas Lafayette Rye  
1858-1942
-  Ida Iverson Wyatt Rye  
1866-1947

### Spouse

-  Ester Ruth Smithfield Rye  
1902-1985

### Siblings

-  Emmett Lafayette Rye  
1892-1976

### Children

-  Lucian Wyatt Rye  
1938-2006

Created by: mas

Added: 7 May 2011

Find A Grave Memorial **69463521**

Find A Grave, database and images (<https://www.findagrave.com> : accessed 27 September 2018), memorial page for Lucian Wyatt Rye, Sr (4 Oct 1895-23 Sep 1983), Find A Grave Memorial no. 69463521, citing Dickson County Memorial Gardens, Burns, Dickson County, Tennessee, USA ; Maintained by mas (contributor 47478799) .

ENGLISH-FRENCH HAND BOOK  
FOR THE USE OF  
UNITED STATES SOLDIERS



ISSUED BY THE  
NATIONAL SECURITY LEAGUE  
31 PINE STREET, NEW YORK CITY

ROCHEFORT-SUR-MER

24 Cartes Postales Artistiques

M. D.

**T**HIS book is issued by the National Security League as an aid to those who serve our country on land and sea, through the generosity of the Chairman of the Committee on French Publications. It has been prepared by Professor C. A. Downer, Professor of Romance Languages in the College of the City of New York, assisted by Professor Adolphe Cohn, of Columbia University, and Mr. Auguste George, President National Association of French Teachers.

### NATIONAL SECURITY LEAGUE

**S. Stanwood Menken, President.**  
**Herbert Barry, Secretary.**



#### COMMITTEE ON FRENCH PUBLICATIONS

Cecil C. Blumenthal, Chairman  
Mrs. Robert Bacon  
Nicholas F. Brady  
Miss Mabel Choate  
Frederic R. Coudert

Cass Gilbert  
Myron T. Herrick  
Phillip Lydig  
Clarence H. Mackay  
Alexander Mason

Mrs. Douglas Robinson  
S. B. P. Trowbridge  
Lloyd Warren  
T. Elston Wells

**THE VERB ETRE, to be**

je sūi  
tu è  
il è  
nou som  
vou zèt  
il sò

Je suis  
tu es  
il est  
nous sommes  
vous êtes  
ils sont

I am  
thou art  
he is  
we are  
you are  
they are

Allon  
Le j  
Con  
L'èt  
Ent  
Mr  
Ils  
Et  
A  
C

**EXAMPLES**

avez-vous dii taba  
wi, me-sseyu  
de kèl pèyi èt you  
je sūi za-mé-ri-kè  
nou som za-mé-ri-kè  
il è frā-cè  
èl è frā-cèz  
vou zèt trèz-émabl  
il sò nô za-mi  
èt-vou ma-lad  
je sūi trè ma-lad

Avez-vous du tabac?  
Oui, monsieur  
De quel pays êtes-vous?  
Je suis Américain  
Nous sommes Américains  
Il est Français  
Elle est Française  
Vous êtes très aimable  
Ils sont nos amis  
Êtes-vous malade?  
Je suis très malade

Have you any tobacco?  
Yes, sir  
From what country are you?  
I am an American  
We are Americans  
He is a Frenchman  
She is a Frenchwoman  
You are very kind  
They are our friends  
Are you ill?  
I am very ill

To arms, citizens! Let us march, our furrows!  
To arms, citizens! Let us march, our furrows!  
Let us march, Let us march, Let us march, our furrows!  
Let their impure blood water our furrows!



# LA MARSEILLAISE

## FIRST STANZA

Allons, enfants de la patrie,  
Le jour de gloire est arrivé;  
Contre nous de la tyrannie  
L'étendard sanglant est levé (bis)  
Entendez-vous, dans les campagnes  
Mugir ces féroces soldats?  
Ils viennent jusque dans nos bras  
Egorger nos fils, nos compagnes;  
Aux armes, citoyens! formez vos bataillons!  
Marchons, marchons,  
Qu'un sang impur abreuve nos sillons!

a-lô-zâ fâ de la patri-e  
le jour de gl'war é-ta-ri-vé  
kô-tre-nou de la ti-ra-ni-e  
lé-tâ-dar sâ-glâ-tê-le-vé (twice)  
a-tâ-dé-vou, dà le kâ-pa-fic  
mû-jir sè fé-ro-ce sol-da  
il vyèn-ne jûs-ke dâ-nô brâ  
é-gor-jé nô fîss, nô kô-pa-fic  
ô-zar-me ci-twa-yê, for-mé vô ba-ta-yô  
marshô, mar-shô  
keu-sâ-ké-pur a-breu-ve nô si-yô

## LITERAL TRANSLATION

Come on, children of the fatherland,  
The day of glory has arrived;  
Against us of tyranny  
The bloody standard is raised.  
Do you hear, in the country  
Those fierce soldiers roar?  
They are coming, even in our arms  
To slaughter our sons, our wives!  
To arms, citizens! form your battalions!  
Let us march, Let us march!  
Let their impure blood water our furrows!

(The bloody standard of tyranny is raised against us)

(They are coming to slaughter our sons and our wives in our very arms)

Phototypie .....

MARCEL DELBOY

..... Bordeaux

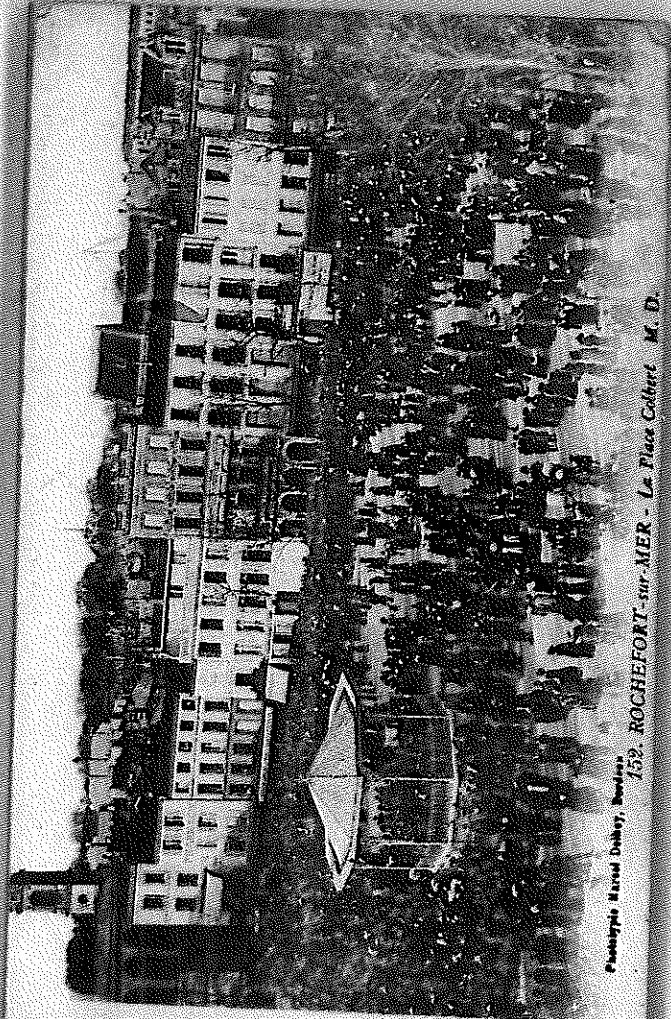

Phototypie Marcel Dubry, Bordeaux  
752. ROCHEFORT-sur-MER - Le Place Colbert M. D.

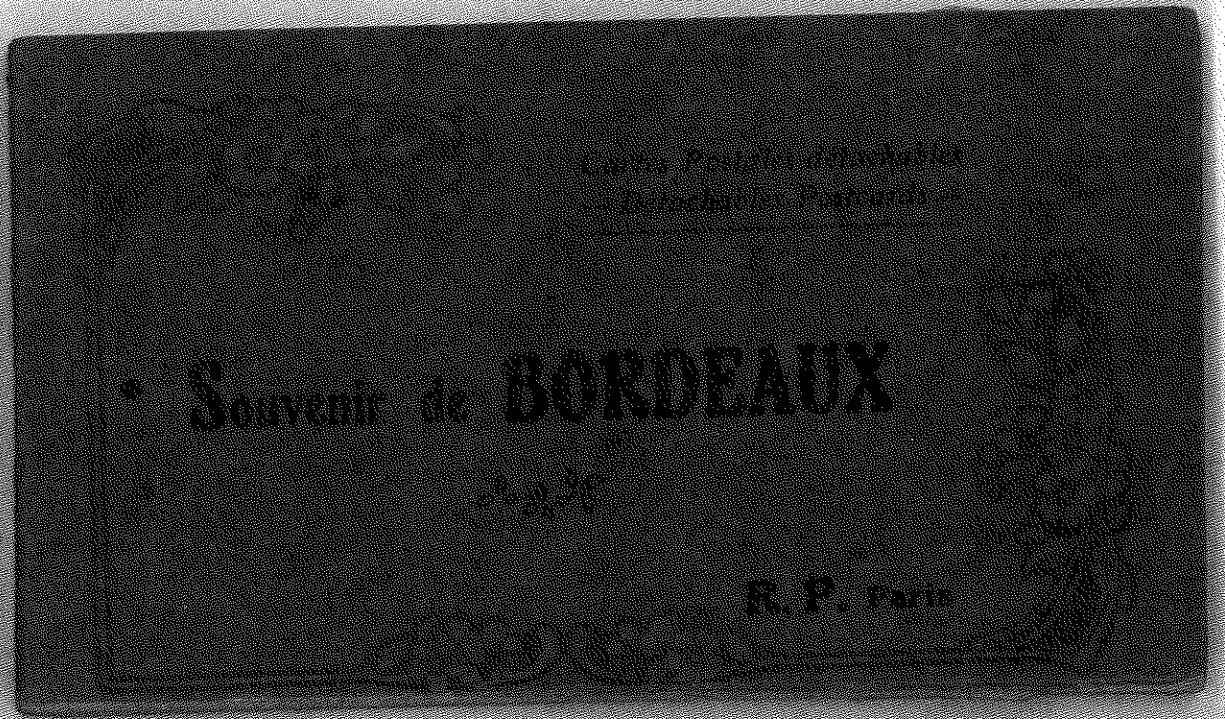

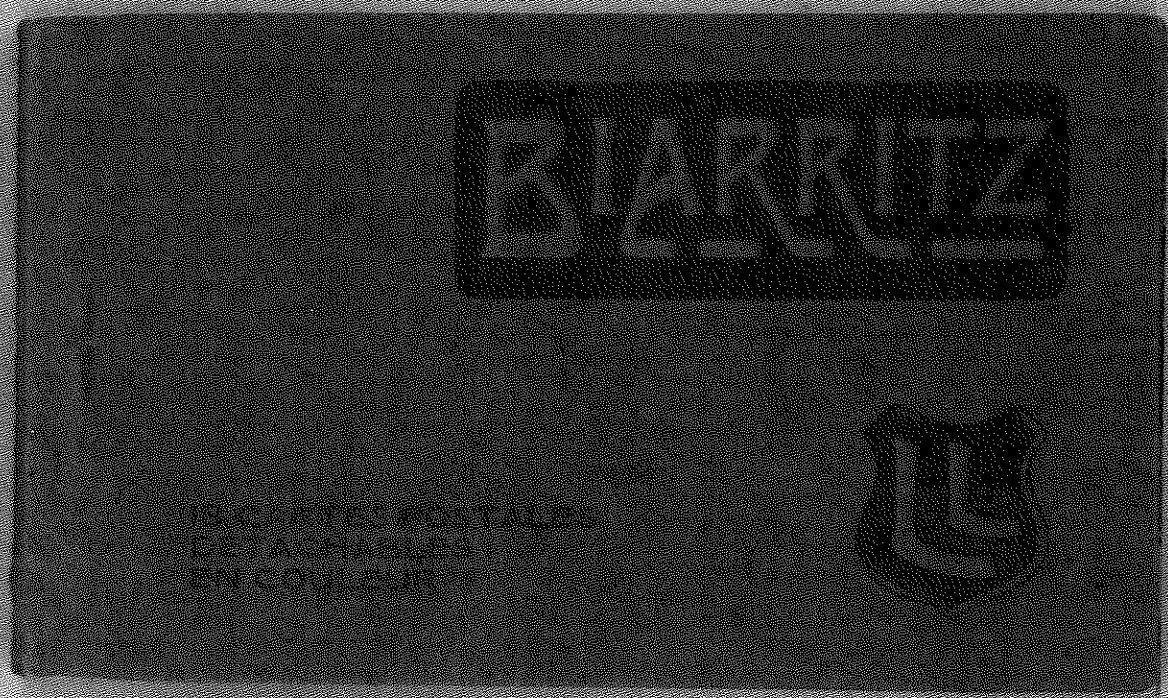
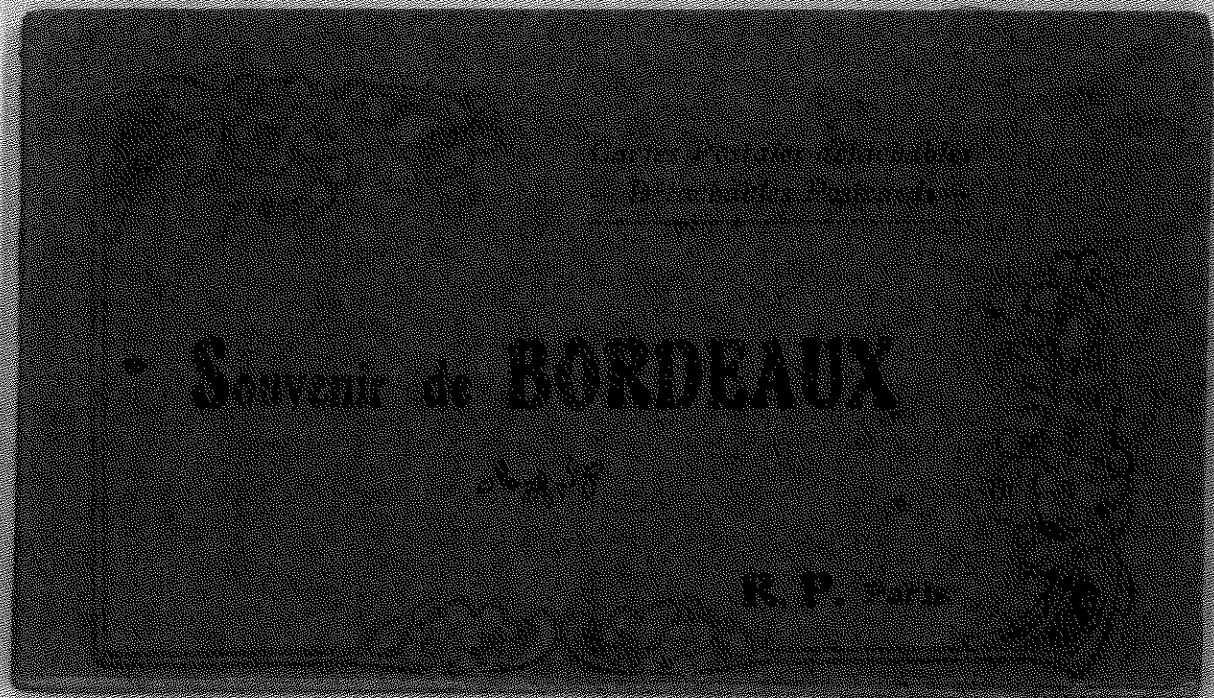

South	le sud	le sud
West	l'ouest	l'west
Northeast	le nord-est	le nord-est
Southwest	le sud-ouest	le sud-west

**MONEY, WEIGHTS, MEASURES**

A Kilogramme (generally called Kilo) is about 2 lbs. 3 oz.  
 A Gramme is the 1/1,000th part of a kilogram.  
 A Centigramme is 100 grammes, or 1/10th of a kilo.  
 A Litre is about 1 1/4 pints, or 1/5th of a gallon.

Millimètre,	.039 inches
Centimètre,	.393 inches
Décimètre,	3.937 inches
Mètre,	39.37 inches, or about 3.3 feet
Kilomètre,	.621 miles, or about 5/8ths of a mile.
Lieu, or 4 Kilomètres,	about 2 1/2 miles
Inch,	.025 mètres
Foot,	.304 mètres
Yard,	.914 mètres

Mile,  
 Franc,  
 Centime,  
 Five centimes,  
 Fifty centimes,  
 1609.315 mètres, or 1.609 kilomètres  
 between 19 and 20 cents  
 1/100 part of a franc  
 about one cent  
 about ten cents

**COUNTRIES**

America	L'Amérique	la-mé-rik
United States	Les Etats-Unis	lè-zè-ta-zü-ni
France	La France	la fräns
England	L'Angleterre	lä-gle-tèr
Italy	L'Italie	li-ta-li
Russia	La Russie	la-rü-si
Belgium	La Belgique	la bëljik
Germany	L'Allemagne	läl-män
Austria	L'Autriche	lö-trish
Holland	La Hollande	la oläd
Switzerland	La Suisse	la süiss

d le süd  
 st lwest  
 ord-est le nord-est  
 d-ouest le süd-west

**IGHTS, MEASURES**

called Kilo) is about 2 lbs. 3 oz.  
 a part of a kilogram.  
 mmes, or 1/10th of a kilo.  
 or 1/5th of a gallon.

hes  
 hes  
 hes  
 hes, or about 3.3 feet  
 es, or about 5/8ths of a mile.  
 : miles

tres  
 tres  
 tres

Mile, 1609.315 mètres, or 1.609 kilomètres  
 Franc, between 19 and 20 cents  
 Centime, 1/100 part of a franc  
 Five centimes, about one cent  
 Fifty centimes, about ten cents

**COUNTRIES**

America	L'Amérique	la-mé-rik
United States	Les Etats-Unis	lè-zè-ta-zü-ni
France	La France	la fräss
England	L'Angleterre	lā-gle-tèr
Italy	L'Italie	li-ta-li
Russia	La Russie	la-rü-ci
Belgium	La Belgique	la bèljik
Germany	L'Allemagne	lal-mañ
Austria	L'Autriche	lô-trish
Holland	La Hollande	la olād
Switzerland	La Suisse	la süiss

Tenth dixième  
 Eleventh onzième  
 Twelfth vingtième

dizyèm  
 ôzyèm  
 vetyèm

**DAYS OF THE WEEK**

Sunday	dimanche	di-mâsh
Monday	lundi	leü-di
Tuesday	mardi	mardi
Wednesday	mercredi	mer-kre-di
Thursday	jeudi	jeudi
Friday	vendredi	vâ-dre-di
Saturday	samedi	samdi

**NAMES OF THE MONTHS**

January	janvier	jâ-vyé
February	février	fê-vri-yé
March	mars	marss
April	avril	avril
May	mai	mè
June	juin	jué

13

90 quatre-vingt-dix  
 93 quatre-vingt-treize  
 100 cent sa  
 101 cent-un sâ-cü  
 200 deux cents deu sâ  
 ,000 mille mil  
 ,000 un million cü mi-lyô  
 ,000 un milliard cü mi-lyar

premier	pre-myé	Masc.
première	pre-myér	Fem.
second	se-gô	Masc.
seconde	se-gôd	Fem.

deuxième	deu-zyèm
troisième	trwa-zyèm
quatrième	ka-tri-yèm
cinquième	sê-kyèm
sixième	si-zyèm
septième	sètyèm
huitième	iityèm
neuvième	neuvyèm

12

The ending *ième* corresponds to *th* in English numbers.

la semaine  
le mois  
l'an  
le matin  
l'après-midi

la semaine  
le mois  
l'an  
le matin  
l'après-midi

The week  
The month  
The year  
The morning  
The afternoon

jüi-yè  
ou  
sép-fähr  
ok-tohr  
noväbr  
dé-säbr

juillet  
août  
septembre  
octobre  
novembre  
décembre

July  
August  
September  
October  
November  
December

### COLORS

blanc (masc.)  
blanche (fem.)  
noir (masc.)  
noire (fem.)  
rouge  
bleu, bleue  
vert, verte  
jaune  
gris, grise  
brun, brune

White  
White  
Black  
Black  
Red  
Blue  
Green  
Yellow  
Gray  
Brown

blā  
blāsh  
uwar  
nwar  
rouj  
bleu  
vèr, vèrt  
jón  
gri, griz  
bref, brün

### SEASONS

le printemps  
l'été  
l'automne  
l'hiver

Spring  
Summer  
Autumn  
Winter

le prêtā  
lé-té  
lô-ton  
li-vèr

### DIVISIONS OF TIME

une seconde  
une minute  
une heure  
un jour  
un soir  
la nuit

A second  
A minute  
An hour  
A day  
An evening  
The night

ün segöd  
ün minit  
ü-neür  
cü jour  
cü swar  
la nüi

### POINTS OF THE COMPASS

le nord  
l'est

North  
East

le nor  
l'est



# MILITARY TERMS

## GENERAL TERMS

War	la ghiér
Peace	la pé
The Army	lar-mé
The Navy	la-ma-rine
The soldier	le solda
The Allies	le-zalie
The flag	le dra-pô
A battle	un batay
The enemy	lèn-mi
The front	le frô
At the front	ô frô
The assault	lassô
The attack	la-tak
The signal	le si-fiâl
Les signaux	le-si-fiâl
The prisoner	le pri-zo-nyé
The spy	lès-pyô
The fort	le for
The fortification	la fortifikasyô
The frontier	la frô-tyèr
The recruit	la re-kru
Drill	lèg-zér-sis

Barbed wire	Le fil de fer barbelé
To blow up a bridge	Faire sauter un pont
I am on duty	Je suis de service
The submarine	Le sous-marin
The searchlight	Le projecteur
Barracks	La caserne
Headquarters	Le quartier général
Halt	Halte
Who goes there?	Qui vive
They are ambushed	Ils sont en embuscade
They are advancing	Ils avancent
They are retreating	Ils reculent
We are winning	Nous gagnons
Run for your life	Sauve qui peut
Help our comrades	Au secours des amis
Lay down your arms	A bas les armes

Staff	L'état-major
Infantry	L'infanterie
Cavalry	La cavalerie
Artillery	L'artillerie
Engineers	Le génie
Signal Corps	Le corps de signaux
Aviation Corps	Le corps d'aviation
Hospital Corps	Le service de santé

le fil de fer barbelé	le fil de fer barbelé
fer sauté eu pô	fer sauté eu pô
je sui de servis	je sui de servis
le sou-ma-ré	le sou-ma-ré
le pro-jek-teur	le pro-jek-teur
la ka-zern	la ka-zern
le kar-tyé jé-né-ral	le kar-tyé jé-né-ral
alt	alt
ki viv	ki viv
il sô-tâ-nâ-buis-kad	il sô-tâ-nâ-buis-kad
il-za-vass	il-za-vass
il re-kül	il re-kül
nou ga-nô	nou ga-nô
sôv-ki-peu	sôv-ki-peu
ô se-kour dézami	ô se-kour dézami
a ba lézarm	a ba lézarm

## DIVISIONS OF THE ARMY

L'état-major	L'état-major
L'infanterie	L'infanterie
La cavalerie	La cavalerie
L'artillerie	L'artillerie
Le génie	Le génie
Le corps de signaux	Le corps de signaux
Le corps d'aviation	Le corps d'aviation
Le service de santé	Le service de santé

Form 1029 O.

ORIGINAL.

When completed to be mailed by Military Authorities to the Provost Marshal General, Washington, D. C.

Local Board for the  
**COUNTY OF HOUSTON,**  
 State of Tennessee  
**ERIN.**

SHEET No. \_\_\_\_\_

Date, July, 23, 1918

The selected men herein described, having been inducted into military service on July, 23, 1918,  
 (Date.)  
 have this date been entrained for Camp Gordon, Ga.  
 (Camp or Station.)

This statement consists of 2 sheets.

13-5412

1 Order No.	2 Serial No.	3 NAME.	4 Call No.	5 Primary Industry.	6 Classification.					7 Failed to report to Military Authorities.	
					I	II	III	IV	V		
5	26	John W. Lockhart,	1918	856	Farming	A					
20	2	Ernest Keel,	Class		"	A					
21	8	Bert T. Chadwick,	Volunte		"	A					
25	27	Sam Grady Pate,	ccrs.		"	A					
37	440	Albert Franklin Bush,			"	A					
89	441	Wilbur Hershel Weaks,			"	A					
143	262	George Bert Haynes,			"	A					
157	352	Clifford Caryle Wilson,			"	A					
158	418	John Haston Belyew,			"	A					
277	104	Lucian Wyatt Rye,			"	A					
312	288	Roy Milton O'Guin,			"	A					
340	134	William Edgar Collier,			"	A					
342	173	Him Wyatt,			"	A					
350	369	Doss Burgess Largent,			"	A					
363	197	William Clarence Pegrim,			"	A					
389	243	Will Columbus Seay,			"	A					
394	116	John William Finch,			"	A					
398	330	Oliver Allsbrooks,			"	A					
403	47	Henry Grady Griffin,			"	A					
405	364	Marvin Martin Webb,			"	A					
417	400	James Hershel Williams,			"	A					
419	381	Edward Lee Mathis,			"	A					
423	120	Robert Leonard Hankins,			"	A					
444	196	William Alford Mathis,			"	A					

122

**Lucian W Rye**  
**in the U.S., Army Transport Service, Passenger Lists, 1910-1939**

Name: Lucian W Rye  
Departure Date: 9 Sep 1918  
Address: Rfd #1  
Residence Place: Erin, Tennessee  
Mother: Ida W Rye  
Rank: Private  
Service Number: 3998329  
Notes: Camp Gordon September Automatic Replacement Draft  
Company #7 Infantry

#### Source Citation

The National Archives at College Park; College Park, Maryland; Record Group Title: *Records of the Office of the Quartermaster General, 1774-1985*; Record Group Number: 92; Roll or Box Number: 371

#### Source Information

Ancestry.com. *U.S., Army Transport Service, Passenger Lists, 1910-1939* [database on-line]. Lehi, UT, USA: Ancestry.com Operations, Inc., 2016.

#### Original data:

*Lists of Incoming Passengers, 1917-1938*. Textual records. 360 Boxes. NAI: [6234465](#). Records of the Office of the Quartermaster General, 1774-1985, Record Group 92. The National Archives at College Park, Maryland.

*Lists of Outgoing Passengers, 1917-1938*. Textual records. 255 Boxes. NAI: [6234477](#). Records of the Office of the Quartermaster General, 1774-1985, Record Group 92. The National Archives at College Park, Maryland.

#### Description

This collection consists of lists of passengers arriving at U.S. ports on Army ships. In addition to troops, passengers could also include nurses and other support personnel, family members, and any other passengers who may have been traveling onboard these ships. In some instances, troops from other countries traveled on U.S. Army ships as well. [Learn more...](#)

© 2018, Ancestry.com

No. 12  
THIRD CLASS

HEADQUARTERS PORT OF EMBARKATION, HOBOKEN, NEW JERSEY  
PASSENGER LIST OF ORGANIZATIONS AND CASUALS

INSTRUCTIONS FOR FILLING OUT THIS FORM

Separate lists of FIVE COPIES EACH, will be filled out by each company or detachment commander as follows:

1st List: Officers arranged according to rank, Army Field Clerks, Field Clerks, Q. M. S., Nurses and Civilian Employees. Names should be numbered consecutively beginning with No. 1.

2d List: Transportation Officers above Grade 17, (Par. 9, APR, 1916) arranged according to grade.

3d List: Enlisted men below Grade 16, (Par. 9, A. R.), arranged according to the usual formation of the Company, that is, by squads. These names should be numbered consecutively beginning with No. 1.

In No. 1 List in Organization: Use full name of organization and its number and repeated accurately.

In No. 2 List in Organization: Use of Hospital or (Sanitary Station).

In No. 3 List in Organization: Rank & Grade (If rank & grade followed by Christian name and middle initial, name in all cases, except Army Postal Number immediately under each name.)

In No. 4 List in Organization: Rank & Grade (Give name in full, for example: Mrs. Mary A. Beard.)

In No. 5 List in Organization: Address (Number, Street, City and State) Do not abbreviate.

Leave double space between entries. All spelling must be in CAPITAL LETTERS

No.	Name	Rank & Grade	Organization	Relation	Address
188.	REAGOR, HARRY T. 3998410	PVT INF	MRS. VISSIE REAGOR	WIFE	MENGEWOOD, TENN.
189.	REED, ALVIE E. 3998379	"	MADISON B. REED	FATH	R.F.D. # 5. KENTON, TENN.
190.	<del>REED, FLOYD</del> 3998148	<del>"</del>	<del>WERTLEY REED</del>	<del>FATH</del>	<del>BIG LICK, TENN.</del>
191.	RICHARDSON, EMIT 3998122	" C.	FLOYD RICHARDSON	FATH	R.F.D. # 1. WATANGA, TENN. WATANGA
192.	RIGGSBEE, WALTER 3998283	" M.	MRS. MYRTLE RIGGSBEE	WIFE	R.F.D. # 1. COTTONTOWN, TENN.
193.	REEVES, ASA F. 3997928	"	CHARLIE S. REEVES	FATH	RISING FAWN, GA.
194.	REESE, JAMES O. 4008382	"	JAMES H. REESE	FATH	R.F.D. # 4. MACON, GA.
195.	REYNOLDS, ROY L. 3997947	"	ROBERT L. REYNOLDS	FATH	R.F.D. # 4. RAXLEY, GA.
196.	ROBBINS, R. LANZO 3998177	"	JOHN ROBBINS	FATH	TIMOTHY, TENN.
197.	ROBERTS, JOHN M. 3998436	"	MRS. FLORENCE ROBERTS	MOTH	R.F.D. # 8. COLUMBIA, TENN.
198.	ROBERTS, ISAAC 3998120	"	ALFORD R. ROBERTS	FATH	R.F.D. # 2. ROAN MOUNTAIN, TENN.
199.	ROBERSON, STEVE 3997936	"	MRS. LIZZIE E. ROBERSON	MOTH	R.F.D. # 2. JACKSONVILLE, GA.
200.	ROGERS, RUFUS S. 3997976	"	MRS. ANNIE B. ROGERS	WIFE	R.F.D. # 3. COCHRAN, GA.
201.	RONEY, DEWITT T. 3998398	"	THOMAS J. RONEY	FATH	R.F.D. # 2. TROY, TENN.
202.	ROSS, ARTHUR A. 3998411	"	SAMUEL M. ROSS	FATH	R.F.D. # 1. SALTILLO, TENN.
203.	ROWE, MACK MC 3998191	"	MITCHELL C. ROWE	ERC	R.F.D. TOWNSEND, GA.
204.	EYE, LUCIAN W. 3998329	"	MRS. IDA W. EYE	MOTH	R.F.D. # 1. ERIN, TENN.

13

DISPOSITION:

Five copies of this list to be handed to the representative of embarkation personnel adjutant officer or company blank by which company enters.

(Back)

DECLASSIFIED  
Authority NND 785096

**Lucian W . Rye**  
**in the U.S., Army Transport Service, Passenger Lists, 1910-1939**

Name: Lucian W . Rye  
Departure Date: 6 Oct 1919  
Departure Place: Brest, France  
Arrival date: 12 Oct 1919  
Arrival Place: Hoboken, New Jersey  
Address: R.F.D.#1  
Residence Place: Erin Tennessee  
Mother: Ida W. Rye  
Ship: Northern Pacific  
Military Unit: PWE 238 ASC  
Rank: Private First Class  
Service Number: 3, 998, 329  
Notes: PRISONER OF WAR ESCORT COMPANY 238  
Search Photos: Search for 'Northern Pacific' in the US WWI Troop Transport Ship Photos collection

#### Source Citation

The National Archives at College Park; College Park, Maryland; Record Group Title: *Records of the Office of the Quartermaster General, 1774-1985*; Record Group Number: 92; Roll or Box Number: 229

#### Source Information

Ancestry.com. *U.S., Army Transport Service, Passenger Lists, 1910-1939* [database on-line]. Lehi, UT, USA: Ancestry.com Operations, Inc., 2016.

#### Original data:

*Lists of Incoming Passengers, 1917-1938*. Textual records. 360 Boxes. NAI: [6234465](#). Records of the Office of the Quartermaster General, 1774-1985, Record Group 92. The National Archives at College Park, Maryland.

*Lists of Outgoing Passengers, 1917-1938*. Textual records. 255 Boxes. NAI: [6234477](#). Records of the Office of the Quartermaster General, 1774-1985, Record Group 92. The National Archives at College Park, Maryland.

#### Description

This collection consists of lists of passengers arriving at U.S. ports on Army ships. In addition to troops, passengers could also include nurses and other support personnel, family members, and any other passengers who may have been traveling onboard these ships. In some instances, troops from other countries traveled on U.S. Army ships as well. [Learn more...](#)

© 2018, Ancestry.com

**Lucian Rye**  
**in the U.S., Department of Veterans Affairs BIRLS Death File, 1850-2010**

Name: Lucian Rye  
Birth Date: 4 Oct 1895  
Death Date: 23 Sep 1983  
SSN: 409624362  
Enlistment Date 1: 24 Jul 1918  
Release Date 1: 20 Oct 1919

#### Source Information

Ancestry.com. *U.S., Department of Veterans Affairs BIRLS Death File, 1850-2010* [database on-line]. Provo, UT, USA: Ancestry.com Operations, Inc., 2011.

Original data: *Beneficiary Identification Records Locator Subsystem (BIRLS) Death File*. Washington, D.C.: U.S. Department of Veterans Affairs.

#### Description

This index contains birth and death dates for more than 14 million veterans and VA beneficiaries who served during the years 1800-2010. [Learn more...](#)

© 2018, Ancestry.com

# Honorable Discharge from The United States Army



TO ALL WHOM IT MAY CONCERN:

This is to Certify, That *Lucian H. Rye*, # *3993379*  
*Private 1st Class, U.S. Army, assigned, 1st Regt. P. M. E. Co. 235.*

THE UNITED STATES ARMY, as a TESTIMONIAL OF HONEST AND FAITHFUL SERVICE, is hereby HONORABLY DISCHARGED from the military service of the UNITED STATES by reason of *E. L. Sec. 1106, Dec. 3, 1918.*

Said *Lucian H. Rye* was born in *Erwin*, in the State of *Tennessee*.

When enlisted he was *22 1/2* years of age and by occupation a *Farmer*. He had *Brown* eyes, *Dark* hair, *Ruddy* complexion, and was *five* feet *8 1/2* inches in height.

Given under my hand at *Camp Gordon, Ga.* this *20th* day of *Oct.*, one thousand nine hundred and *twentieth*.

*E. J. Jackson*  
Major, Infantry, U.S.A.  
Commanding.

# ENLISTMENT RECORD.

Name: Lucian M. Rye Grade: Private 1/2  
Enlisted, or Inducted, July 24, 1918, at Erwin, Tenn.  
Serving in Artillery enlistment period at date of discharge.  
Prior service: \* None

Noncommissioned officer: None  
Marksmanship, gunner qualification or rating: † No Rating  
Horsemanship: Not Mounted  
Battles, engagements, skirmishes, expeditions: H.C.F. Sept. 19, 1918 to Oct. 12, 1919.

## DECORATIONS, MEDALS, BADGES, CITATIONS

Knowledge of any vocation: Farmer  
Wounds received in service: None  
Physical condition when discharged: Good  
Typhoid prophylaxis completed Aug. 12, 1918.  
Paratyphoid prophylaxis completed (None)  
Married or single: Single  
Character: Excellent  
Remarks: No absence under A.M. 107. Served with Co. B. 163 Inf., Oct. 7, 1918 to Dec. 3, 1919, P.M.C. Co. 238. Dec 3, 1918 to Oct. 13, 1919. Due travel pay to Erwin, Tenn.  
Signature of soldier: Lucian M. Rye

Edw. O. Savelle  
Captain, Infantry, U.S.A.  
Commanding Officer

OCT 20 1919  
NTA 514

\* Give company and regiment or corps or department, with inclusive dates of service in each enlistment.  
† Give date of qualification or rating and number, date, and source of order announcing same.





*LUCIAN W. RYE*



*LUCIAN W. RYE*

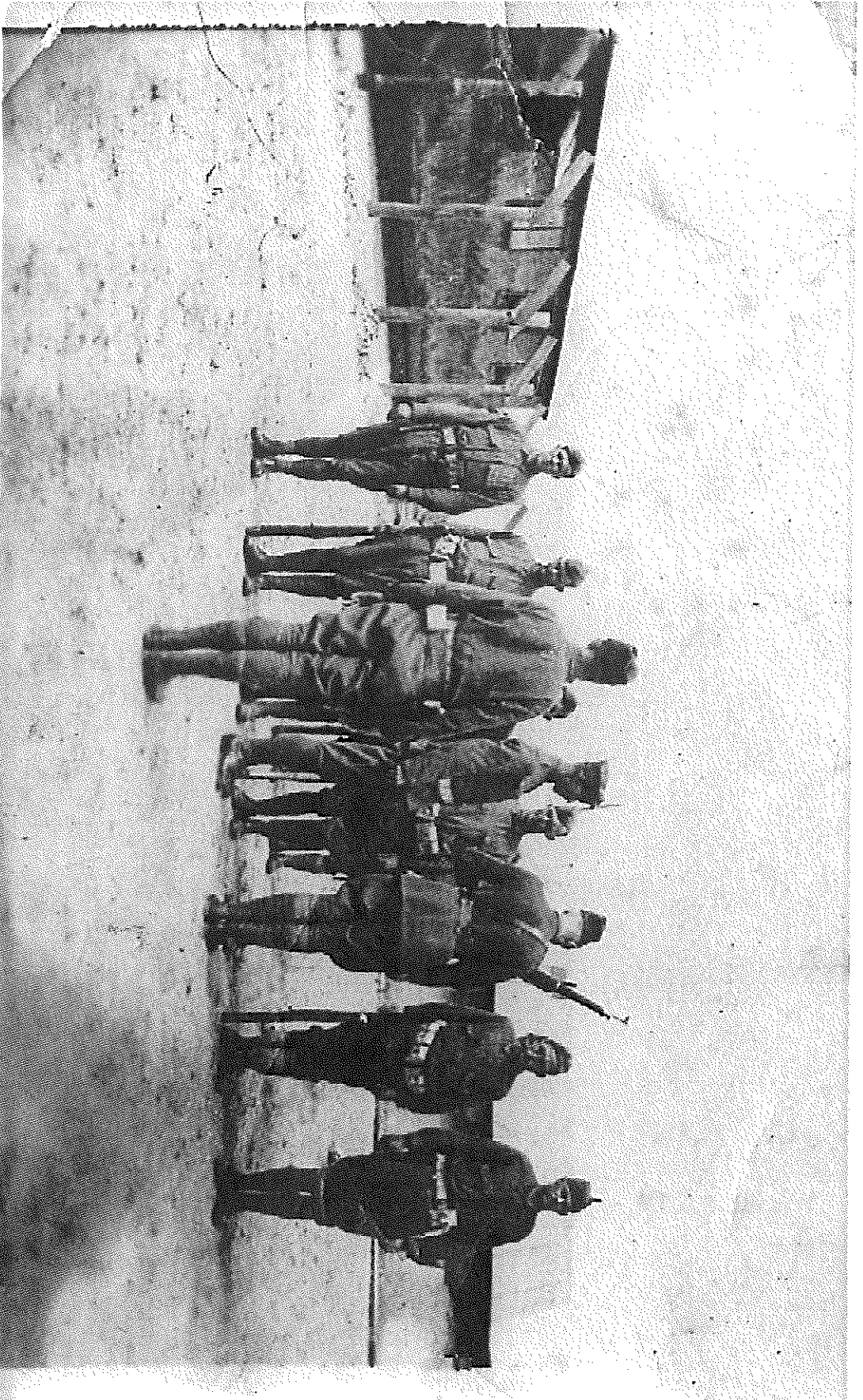

**1LT. STOUGHTON INSPECTING THE GUARDS @ STOCKADE LUCIAN RYE**

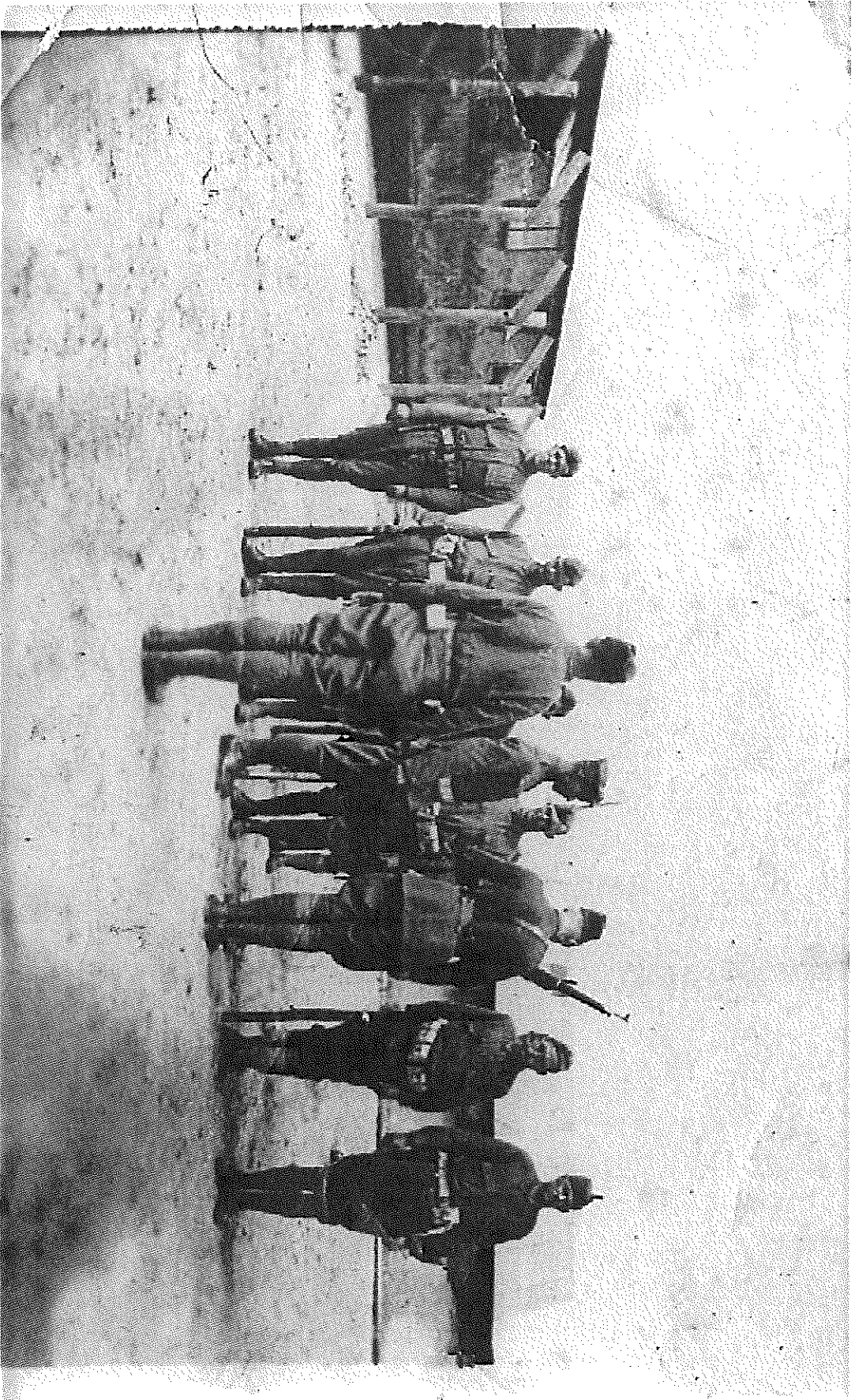

1LT. STOUGHTON INSPECTING THE GUARDS @ STOCKADE LUCIAN RYE