



ARTHUR O. RYE

HOUSTON COUNTY

EYE, Arthur O. OS
 3,870,447 W
 Erin, Tenn RFD #1
 Ind; Erin, Tenn July 15/18
 Born; Erin, Tenn
 Age; Sept 15/92
 Org; Co F 150 Inf to Nov
 1/18; S Bn 329 Inf to Dec
 11/18; Co A 145 Inf to disch
 Pvt
 OS; Oct 6/18 to Apr 2/19
 Hon. Disch: Apr 17/19

EYE, Clifford C.
 1,859,015 W
 Erin, Tenn RFD #1
 Ind; Erin, Tenn Oct 13/17
 Born; Houston Co Tenn
 Age; 22 6/12 Yrs
 Org; MG Co 328 Inf to Oct
 14/17; Co H 324 Inf to July
 17/18; Salv Co QMC Camp
 Sevier SC to disch
 Pvt
 Hon. Disch: Nov 11/18 SCD
 In view of occupation he
 was, on date of disch, re-
 ported 6 1/2 per cent disabled.

EYE, Lucian W. OS
 3,998,329 W
 Erin, Tenn RFD #1
 Ind; Erin, Tenn July 24/18
 Born; Erin, Tenn
 Age; Oct 4/95
 Org; 157 Dep Brig to Aug
 26/18; Camp Gordon Ga.
 Sept Ant Repl Draft to Oct
 7/18; Co B 163 Inf to Dec
 5/18;
 Pvt 1cl Sept 17/19
 OS; Sept 19/18 to Oct 12/19
 Hon. Disch: Oct 20/19

SCOTT, Bueat G.
 3,687,975 G
 Erin, Tenn
 Ind; Boonville, Ind.
 Aug 23/18
 Born; Erin, Tenn
 Age; Aug 31/95
 Org; 163 Dep Brig to Sept
 2/18; Hq Co 812 Pion Inf
 to Oct 19/18; Co D 416 Res
 Labor Bn to disch
 Pvt
 Hon. Disch: Jan 25/19

SRAY, Will C. OS
 3,998,330 W
 Erin, Tenn RFD 2
 Ind; Erin, Tenn July 23/18
 Born; Erin, Tenn
 Age; Feb 27/98
 Org; 157 Dep Brig to Sept
 5/18; Camp Gordon Ga Sept
 Ant Repl Draft to-----;
 Co K 148 Inf to disch
 Pvt
 OS; Oct 20/18 to Mar 31/19
 Hon. Disch: Apr 21/19

SHELTON, James William
 3,488,600 W
 Erin, Tenn
 Ind; Amarillo, Tex
 Aug 15/18
 Born; Erin, Tenn
 Age; Jan 6/89
 Org; Co E 424 Ry Tel Bn Sig
 C to disch
 Pvt 1cl Oct 17/18; Sgt 1cl
 Nov 15/18
 Hon. Disch: Feb 7/19

SHELTON, Robert Lewis OS
 2,692,064 W
 Erin, Tenn
 Ind; Erin, Tenn May 6/18
 Born; Erin, Tenn
 Age; Nov 23/91
 Org; Hq. Co 605 Engr to disch
 Corp Dec 26/18; Sgt Apr 10/19;
 OS; Sept 30/18 to June 18/19
 Hon. Disch: June 26/19

SIMPKINS, Edward P.
 3,236,549 W
 Stewart, Tenn RR #1
 Ind; Erin, Tenn July 5/18
 Born; Ashland Tenn
 Age; Aug 19/87
 Org; Co E 45 Inf to Oct
 4/18; Co D 41 Bn US Gds to
 disch
 Pvt
 Hon. Disch: Oct 15/18, cause
 unknown.

Ms. Marilyn Rye: Her father, Arthur Ottis Rye, was operated on for appendicitis aboard ship on the way to France. Thales Robins offered to help with his bags when they disembarked. Arthur declined - "I think I can make it."

| Sheet No. <u>6</u> | | HEADQUARTERS PORT OF EMBARKATION, HOBOKEN, NEW JERSEY | | | | |
|---|--|---|--------------|---|--------------|---|
| Passenger Class | | PASSENGER LIST OF ORGANIZATIONS AND COMPANIES | | | | |
| INSTRUCTIONS FOR FILLING OUT THIS FORM | | | | | | |
| Separate lists of FIVE COPIES EACH, will be filled out by each company or detachment commander as follows: 1st List: Officers arranged according to rank, Army Field Clerks, Field Clerks Q. M. C., Nurses and Civilian Employees. Names should be numbered consecutively beginning with No. 1. 2d List: Non-commissioned Officers above Grade 17, (Par. 9, A. R.), arranged according to grade. 3d List: Enlisted men below Grade 16, (Par. 9, A. R.), arranged according to the usual formation of the Company, that is, by squads. These names should be numbered consecutively beginning with No. 1. | | | | | | |
| Is in Unit by Regularity | | Give full name of organization including company and regimental designation | | 88th DIVISION | | |
| Is in Unit by Individual Forward Agent | | Name of Transport or Contractor | | OCT. 6 1918 | | |
| NAME (Family name followed by Christian name and middle initial, same as on service record. Army Serial Number immediately under each name.) | | Rank & Corps, Ex'ple, Capt. QMHC | Organization | NOTIFY IN CASE OF EMERGENCY (Give names in full, for example: Mrs. Mary A. Smith) | Relationship | ADDRESS (Number, Street, City and State) Do not abbreviate. |
| Leave double space between entries. All typewriting must be in CAPITAL LETTERS | | | | | | |
| 102 | PETTY, ERNEST 1581404 | PVT | | MRS FERN PETTY | WIFE | ELMWOOD, ILL |
| 103 | POWELL, DANIEL ALPINE 3870373 | PVT | | MRS SALLIE REBECCA POWELL | MOTH | MORGANTOWN, MISS |
| 104 | SCOTT, ROBERT D.L. 1578774 | PVT | | MR ROBERT SCOTT | FATH | ATLEE, ARK |
| 105 | BARNON, HENRY 3810000 | PVT | | MRS G.V. KETTLER | ADOPTED MOTH | ORANGE HEIGHTS FLA. |
| 106 | WILCHER, JOHN 1588586 | PVT | | MRS JESSIE WILCHER | WIFE | MARION, ARK |
| 107 | BRICKER, BERNARD R. 1559353 | PVT | | MRS EDITH BRICKER | MOTH | 317-TIMPLE ST HINTON, W. VA |
| 108 | HOFF, CHAS 4294138 | PVT | | MR CHRIS HOFF | FATH | RFD #1 COON VALLEY, WIS |
| 109 | DINY, PETER JOSEPH 4294139 | PVT | | MRS KUNUGUNDA DINY | MOTH | RFD #2 GREEN LEAF WIS |
| 110 | RYE, ARTHUR OTTIS 3870447 | PVT | | MR JOHN MORGAN RYE | FATH | ERIN, TENN |
| 111 | ROBINS, THALS THOMAS 3870446 | PVT | | MR JOHN HENRY ROBINS | FATH | R.R. #2 ERIN, TENN |
| 112 | LANE, HARVEY ALLEN 3873366 | PVT | | MR JAMES JIM LANE | FATH | CARICLE, TENN |
| 113 | BURGHAM, WINSTON 4294546 | PVT | | MR JOHN E. BURGHAM | FATH | ROUTE 3 BOX 17 RIENZI, MISS |
| 114 | MAY, LAWRENCE 1559482 | PVT | | MRS MARTHA VIRGINIA MAY | MOTH | GEN. DEL. ALVON, W. VA |
| 115 | MOORE, ROMA 1530828 | SGT | | MR JOHN LOUIS MOORE | FATH | 1645-4th AVE CHARLESTON, W. VA |
| 116 | STOVALL, GAIL 1559282 | SGT | | MRS EDITH STOVALL | MOTH | GLADE SPRING, VA |
| 117 | SAMPLES, PIERRE 1559332 | CPL | | MRS MARGIE JANE SAMPLES | WIFE | MONTERSI, VA |

DISPOSITION:
Five copies of this list to be handed to the representative of embarkation personnel adjacent's office at embarkment by which company embarks.

William T. Ireland
(Signature of Company Commander)

101.1.14.18
(Date)

DECLASSIFIED
Authority NND 785096

REQUIREMENTS FOR FILING THIS FORM

PASSENGER LIST OF ORGANIZATIONS

Report this data on TWELVE COPIES. FURNISH ONE COPY TO THE OFFICE OF THE ASSISTANT SECRETARY OF THE ARMY, WASHINGTON, D. C. AND ONE COPY TO THE OFFICE OF THE ASSISTANT SECRETARY OF THE ARMY, THE CITY AND DISTRICT OF COLUMBIA. RETURN TO THE OFFICE OF THE ASSISTANT SECRETARY OF THE ARMY, WASHINGTON, D. C. THE ORIGINAL COPY OF THIS FORM SHOULD BE KEPT IN THE OFFICE OF THE ASSISTANT SECRETARY OF THE ARMY, WASHINGTON, D. C. FOR THE USE OF THE OFFICE OF THE ASSISTANT SECRETARY OF THE ARMY, WASHINGTON, D. C. IN THE EVENT OF A CHANGE OF ADDRESS OF THE ORGANIZATION.

1. Name of Organization
2. Address
3. City and State
4. Telephone Number
5. Date of Filing
6. Name of Representative
7. Title of Representative
8. Signature of Representative
9. Name of Ship
10. Date of Departure
11. Date of Arrival
12. Name of Port of Call
13. Name of Ship
14. Name of Captain
15. Name of Engineer
16. Name of Steward
17. Name of Cook
18. Name of Cabin Boy
19. Name of Stewardess
20. Name of Nurse
21. Name of Doctor
22. Name of Pharmacist
23. Name of Dentist
24. Name of Surgeon
25. Name of Chaplain
26. Name of Musician
27. Name of Artist
28. Name of Writer
29. Name of Lecturer
30. Name of Performer
31. Name of Athlete
32. Name of Scientist
33. Name of Historian
34. Name of Philosopher
35. Name of Poet
36. Name of Novelist
37. Name of Playwright
38. Name of Composer
39. Name of Actor
40. Name of Actress
41. Name of Dancer
42. Name of Singer
43. Name of Musician
44. Name of Artist
45. Name of Writer
46. Name of Lecturer
47. Name of Performer
48. Name of Athlete
49. Name of Scientist
50. Name of Historian
51. Name of Philosopher
52. Name of Poet
53. Name of Novelist
54. Name of Playwright
55. Name of Composer
56. Name of Actor
57. Name of Actress
58. Name of Dancer
59. Name of Singer
60. Name of Musician
61. Name of Artist
62. Name of Writer
63. Name of Lecturer
64. Name of Performer
65. Name of Athlete
66. Name of Scientist
67. Name of Historian
68. Name of Philosopher
69. Name of Poet
70. Name of Novelist
71. Name of Playwright
72. Name of Composer
73. Name of Actor
74. Name of Actress
75. Name of Dancer
76. Name of Singer
77. Name of Musician
78. Name of Artist
79. Name of Writer
80. Name of Lecturer
81. Name of Performer
82. Name of Athlete
83. Name of Scientist
84. Name of Historian
85. Name of Philosopher
86. Name of Poet
87. Name of Novelist
88. Name of Playwright
89. Name of Composer
90. Name of Actor
91. Name of Actress
92. Name of Dancer
93. Name of Singer
94. Name of Musician
95. Name of Artist
96. Name of Writer
97. Name of Lecturer
98. Name of Performer
99. Name of Athlete
100. Name of Scientist
101. Name of Historian
102. Name of Philosopher
103. Name of Poet
104. Name of Novelist
105. Name of Playwright
106. Name of Composer
107. Name of Actor
108. Name of Actress
109. Name of Dancer
110. Name of Singer
111. Name of Musician
112. Name of Artist
113. Name of Writer
114. Name of Lecturer
115. Name of Performer
116. Name of Athlete
117. Name of Scientist
118. Name of Historian
119. Name of Philosopher
120. Name of Poet
121. Name of Novelist
122. Name of Playwright
123. Name of Composer
124. Name of Actor
125. Name of Actress
126. Name of Dancer
127. Name of Singer
128. Name of Musician
129. Name of Artist
130. Name of Writer
131. Name of Lecturer
132. Name of Performer
133. Name of Athlete
134. Name of Scientist
135. Name of Historian
136. Name of Philosopher
137. Name of Poet
138. Name of Novelist
139. Name of Playwright
140. Name of Composer
141. Name of Actor
142. Name of Actress
143. Name of Dancer
144. Name of Singer
145. Name of Musician
146. Name of Artist
147. Name of Writer
148. Name of Lecturer
149. Name of Performer
150. Name of Athlete
151. Name of Scientist
152. Name of Historian
153. Name of Philosopher
154. Name of Poet
155. Name of Novelist
156. Name of Playwright
157. Name of Composer
158. Name of Actor
159. Name of Actress
160. Name of Dancer
161. Name of Singer
162. Name of Musician
163. Name of Artist
164. Name of Writer
165. Name of Lecturer
166. Name of Performer
167. Name of Athlete
168. Name of Scientist
169. Name of Historian
170. Name of Philosopher
171. Name of Poet
172. Name of Novelist
173. Name of Playwright
174. Name of Composer
175. Name of Actor
176. Name of Actress
177. Name of Dancer
178. Name of Singer
179. Name of Musician
180. Name of Artist
181. Name of Writer
182. Name of Lecturer
183. Name of Performer
184. Name of Athlete
185. Name of Scientist
186. Name of Historian
187. Name of Philosopher
188. Name of Poet
189. Name of Novelist
190. Name of Playwright
191. Name of Composer
192. Name of Actor
193. Name of Actress
194. Name of Dancer
195. Name of Singer
196. Name of Musician
197. Name of Artist
198. Name of Writer
199. Name of Lecturer
200. Name of Performer
201. Name of Athlete
202. Name of Scientist
203. Name of Historian
204. Name of Philosopher
205. Name of Poet
206. Name of Novelist
207. Name of Playwright
208. Name of Composer
209. Name of Actor
210. Name of Actress
211. Name of Dancer
212. Name of Singer
213. Name of Musician
214. Name of Artist
215. Name of Writer
216. Name of Lecturer
217. Name of Performer
218. Name of Athlete
219. Name of Scientist
220. Name of Historian
221. Name of Philosopher
222. Name of Poet
223. Name of Novelist
224. Name of Playwright
225. Name of Composer
226. Name of Actor
227. Name of Actress
228. Name of Dancer
229. Name of Singer
230. Name of Musician
231. Name of Artist
232. Name of Writer
233. Name of Lecturer
234. Name of Performer
235. Name of Athlete
236. Name of Scientist
237. Name of Historian
238. Name of Philosopher
239. Name of Poet
240. Name of Novelist
241. Name of Playwright
242. Name of Composer
243. Name of Actor
244. Name of Actress
245. Name of Dancer
246. Name of Singer
247. Name of Musician
248. Name of Artist
249. Name of Writer
250. Name of Lecturer
251. Name of Performer
252. Name of Athlete
253. Name of Scientist
254. Name of Historian
255. Name of Philosopher
256. Name of Poet
257. Name of Novelist
258. Name of Playwright
259. Name of Composer
260. Name of Actor
261. Name of Actress
262. Name of Dancer
263. Name of Singer
264. Name of Musician
265. Name of Artist
266. Name of Writer
267. Name of Lecturer
268. Name of Performer
269. Name of Athlete
270. Name of Scientist
271. Name of Historian
272. Name of Philosopher
273. Name of Poet
274. Name of Novelist
275. Name of Playwright
276. Name of Composer
277. Name of Actor
278. Name of Actress
279. Name of Dancer
280. Name of Singer
281. Name of Musician
282. Name of Artist
283. Name of Writer
284. Name of Lecturer
285. Name of Performer
286. Name of Athlete
287. Name of Scientist
288. Name of Historian
289. Name of Philosopher
290. Name of Poet
291. Name of Novelist
292. Name of Playwright
293. Name of Composer
294. Name of Actor
295. Name of Actress
296. Name of Dancer
297. Name of Singer
298. Name of Musician
299. Name of Artist
300. Name of Writer

DECLASSIFIED Authority NND 785095

Pr. Weaver

ORIGINAL

| CHECK TYPE REQUIRED <i>(See Instructions attached)</i> | | APPLICATION FOR HEADSTONE OR MARKER <i>(Please make out and return in duplicate)</i> | |
|--|--|---|---|
| <input type="checkbox"/> UPRIGHT MARBLE HEADSTONE | ENLISTMENT DATE 15 July 1918 | SERIAL NO. 3870447 | EMBLEM (Check one) <input checked="" type="checkbox"/> CHRISTIAN <input type="checkbox"/> HEBREW <input type="checkbox"/> NONE |
| <input checked="" type="checkbox"/> FLAT MARBLE MARKER | DISCHARGE DATE 17 April 1919 | PENSION NO. 619439 | |
| <input type="checkbox"/> FLAT GRANITE MARKER | | STATE Tenn | RANK Pvt |
| <input type="checkbox"/> BRONZE MARKER | | U. S. REGIMENT, STATE ORGANIZATION, AND DIVISION Co H Pn 150th Inf | |
| NAME (Last, First, Middle Initial) RYE, Arthur Odis | DATE OF BIRTH (Month, Day, Year) September 15, 1892 | DATE OF DEATH (Month, Day, Year) June 26, 1951 | LOCATION (City and State) Erin, Tennessee |
| NAME OF CEMETERY Rye Cemetery | SHIP TO (I CERTIFY THE APPLICANT FOR THIS STONE HAS MADE ARRANGEMENTS WITH ME TO TRANSPORT THE STONE FROM THE FREIGHT STATION TO THE CEMETERY) | | NEAREST FREIGHT STATION (City and State) Erin, Tennessee |
| Mrs. Bettie Rye <small>(SIGNATURE OF CONSIGNEE)</small> | | | POST OFFICE ADDRESS OF CONSIGNEE Erin, Tennessee |
| DO NOT WRITE HERE | | | |
| FOR VERIFICATION MAR 31 1952 | I certify this application is submitted for a stone for the unmarked grave of a veteran. I hereby agree to assume all responsibility for the removal of the stone promptly upon arrival at destination, and properly place it at the decedent's grave at my expense. | | |
| 90505 COLUMBUS, MISS. MAY 19 1952 | APPLICANT'S SIGNATURE <i>Mrs Bettie Rye</i> | | |
| B/L 6554090 | ADDRESS (Street, City, State) ERIN TENN | | |
| SHIPPED | DATE OF APPLICATION 22 March, 1952 | | |

DDMG FORM 623 REV 8 FEB 48 *Abbs, see R* IMPORTANT—Complete Reverse Side

16-11483-8 GPO

Honorable Discharge from The United States Army

"My
Daddy"
Emma



TO ALL WHOM IT MAY CONCERN:

This is to Certify, That *Arthur Odie Rye*
† *3870447 Pvt. Co. F, 150th Inf.*

THE UNITED STATES ARMY, as a TESTIMONIAL OF HONEST AND FAITHFUL
SERVICE, is hereby HONORABLY DISCHARGED from the military service of the

UNITED STATES by reason of *expt of serv PEN 14.10, Civ 106-12-31*

Said *Arthur Odie Rye* was born
in *Paris*, in the State of *Tenn.*

When enlisted he was *25* years of age and by occupation a *Farmer*
He had *Blue* eyes, *Black* hair, *Dark* complexion, and
was *five feet 8 1/2* inches in height.

Given under my hand at *Th. G. Lethorpe Ga.* this
17th day of *April*, one thousand nine hundred and *nineteen*

G. A. Duncan
Major 150th Inf.
Commanding.

ENLISTMENT RECORD.

Name: Arthur Chris Rye Grade: Private

Enlisted, or Inducted, July 15, 1918, at Green Term

Serving in first enlistment period at date of discharge

Prior service: * none

Marksmanship, gunner qualification or rating: none

Horsemanship: not mounted

Battles, engagements, skirmishes, expeditions: no record

Knowledge of any vocation: farming

Wounds received in service: none

Physical condition when discharged: normal

Typhoid prophylaxis completed Aug. 25, 1918

Paratyphoid prophylaxis completed Aug. 25, 1918

Married or single: single

Character: efficient

Remarks: S.A. W.P. No. 100. W.O. No. 421131
leaved W.P. Co. Co. from Oct. 6-18
to Apr. 1, 1919. Sold as entitled to travel
pay to Green Term. Inf. assigned

Signature of soldier: Arthur Rye

PAID IN FULL
INCLUDING BONUS AS PROVIDED IN SEC. 1406, REVENUE ACT OF 1918. APPROVED, FEB. 2, 1919. FT. OGLETHORPE, GA.

APR 17 1919
GEO. H. CHASE
CAPTAIN U.S.A.

J. H. Jones
2nd Lt. 59th Inf.
Commanding Co. 1st Regt.

* Give company and regiment or department, with inclusive dates of service in each.

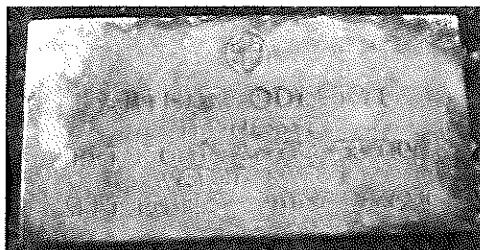
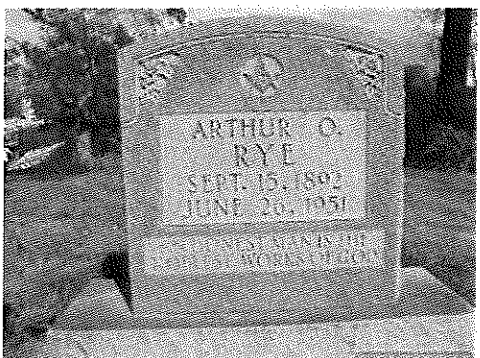

Photo added by Ronnie Smothers



Added by Ronnie Smothers



Added by Rebecca

Arthur Odis Rye

| | |
|-------------|--|
| BIRTH | 15 Sep 1892 Tennessee, USA |
| DEATH | 26 Jun 1951 (aged 58) USA |
| BURIAL | Rye Cemetery Erin, Houston County, Tennessee, USA |
| MEMORIAL ID | 70511768 · View Source |

An honest man is the noblest work of God.

Bio by: Rebecca

Family Members

Spouse

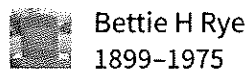

Bettie H Rye
1899-1975

Created by: mas

Added: 28 May 2011

Find A Grave Memorial **70511768**

Find A Grave, database and images (<https://www.findagrave.com> : accessed 08 September 2018), memorial page for Arthur Odis Rye (15 Sep 1892-26 Jun 1951), Find A Grave Memorial no. 70511768, citing Rye Cemetery, Erin, Houston County, Tennessee, USA ; Maintained by mas (contributor 47478799) .

Copyright © 2018 Find A Grave ·
Privacy Statement · Terms of Service

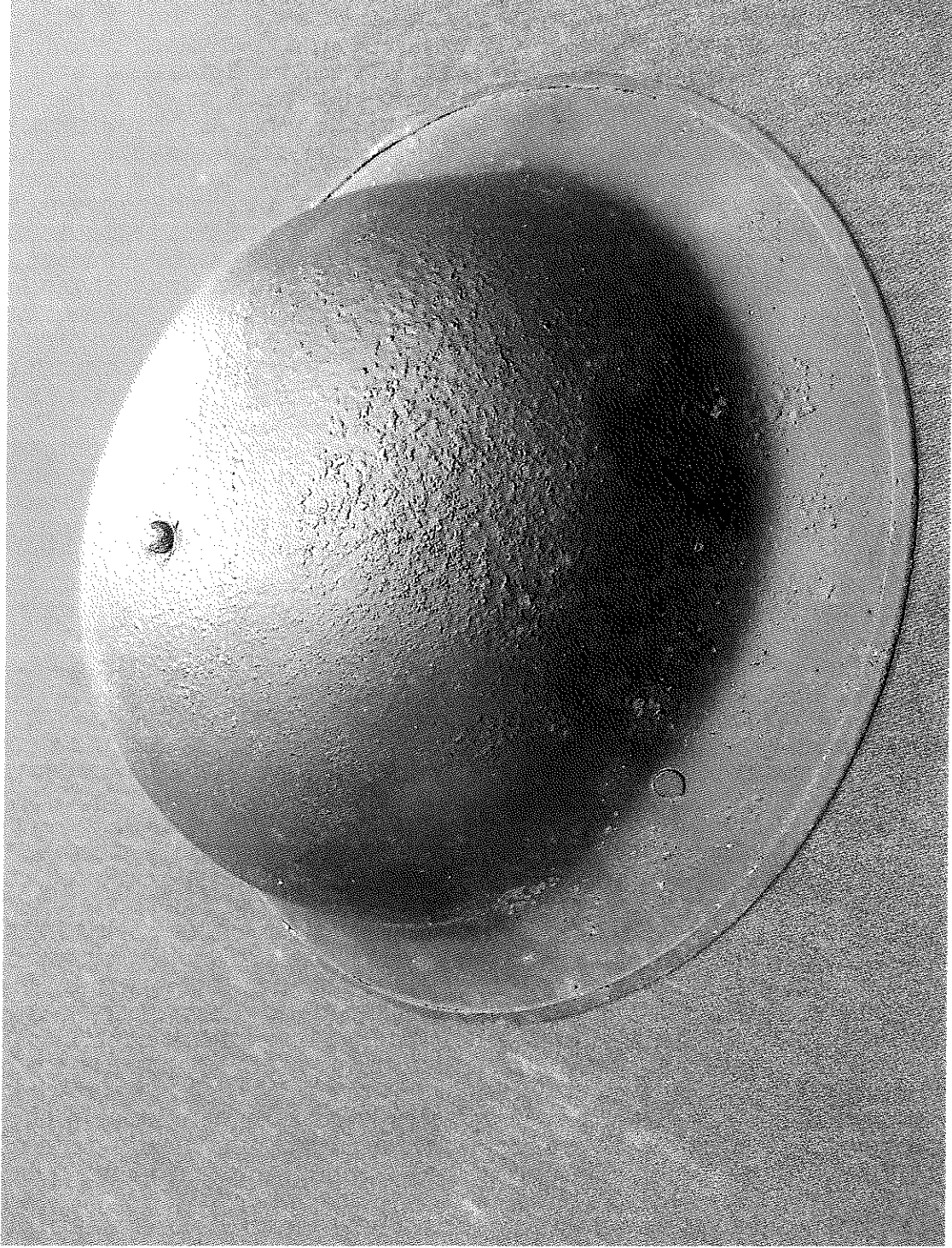

Mr. ARTHUR RYE'S HELMET WWI