

IN MEMORY OF



ALONZO M. "LONNIE" LEWIS

U.S. ARMY

BORN: FEB. 24, 1890

DIED: SEP. 1, 1918

BURIED: LEWIS FAMILY CEMETERY,  
HUMPHREYS COUNTY

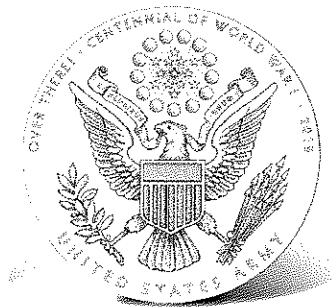

*"TIME WILL NOT DIM THE GLORY OF THEIR DEEDS."*

GENERAL JOHN J. PERSHING

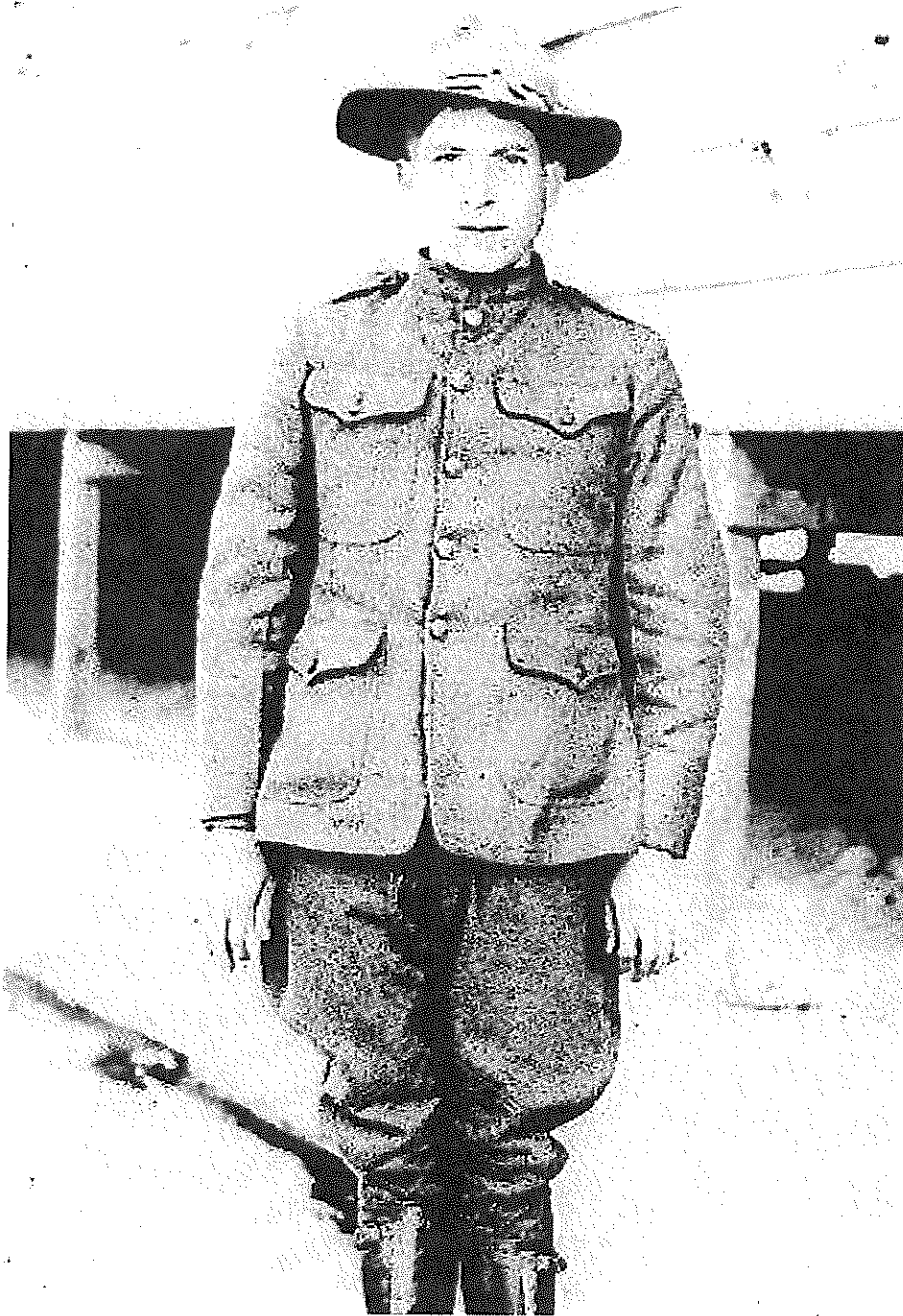

**LONNIE LEWIS**

## LONNIE LEWIS

Feb. 24, 1890 – Sept. 1, 1918

Feb. 24, 1890: Alonzo McGregor Lewis was the 7<sup>th</sup> of twelve sons born to Elbert Lafayette Lewis and Sarah Samantha Hughes.

April 6, 1917: The U. S. entered WWI.

June 5, 1917: Twenty-seven year old Lonnie registered for the first Selective Service Draft along with his brothers, Horace, Charlie, Dallas and Walter. Lonnie's brother, Luther A. Lewis, had joined the Regular Army at Jefferson Barracks, MO Nov. 22, 1916 at 21 years old and was assigned to Co A 10<sup>th</sup> Machine Gun Battalion AKF. He served overseas May 16, 1918 – July 27, 1919.

July 15, 1917: Over the next several day, Lonnie Lewis and his brothers William L., Horace, Charlie and Dallas enlisted in the National Guard at Cumberland City, TN. They were all assigned to Company A 2<sup>nd</sup> TN Infantry Regiment National Guard and were all sent to a National Guard training camp at Camp Sevier, near Greenville, S.C.

Houston County men Berry Boyd, William A. Boyd, Jessie Boyd, James E. Tue, John T. Tue, Preston J. Cook, James L. Adams, Anderson Wynn, Elvis Stamper, Carl Bass O'Guin, Lester Durham and Roger Spears had all enlisted at Cumberland City, TN and joined the Lewis Brothers for training at Camp Sevier.

Lonnie and his brothers were excellent marksmen and quickly became known as the "Tennessee Squirrel Shootin' Bunch."

Co A 2<sup>nd</sup> TN Infantry National Guard was nationalized at Camp Sevier and became Company L 119<sup>th</sup> Infantry Regiment 60<sup>th</sup> Brigade 30<sup>th</sup> Division 2<sup>nd</sup> Corp National Army.

May 8, 1918: The entire 119<sup>th</sup> Infantry Regiment arrived by train at Camp Merritt, N.J. from Camp Sevier, S.C. They remained there for 3 days being equipped for overseas service.

May 10, 1918: Co L which was in the 3<sup>rd</sup> Battalion proceeded by rail to Boston.

May 12, 1918: Co L 119<sup>th</sup> Infantry left the harbor in Boston, Mass. on the British transport ship, "Laomedon" to join a convoy traveling overseas.

May 27, 1918: The "Laomedon" docked at Liverpool, England. From there they took a train to Dover, England then moved small detachments across the English Channel to Calais, France on the 29<sup>th</sup>. They spent 3 days in Calais being equipped with gas respirators and ammunition. Their U.S. rifles were exchanged for British rifles because the 30<sup>th</sup> Division was designated to serve with the British. The 3<sup>rd</sup> Battalion was billeted in Yeuse where they spent the next few weeks training with the British. The 119<sup>th</sup> was assigned to the British 4<sup>th</sup> Army.

Early July, 1918: The 119<sup>th</sup> Infantry became the first American unit to enter Belgium.

Sept. 1, 1918: Lonnie Lewis was KIA in Ypres, Belgium reportedly by sniper fire.

Sept. 6, 1918: Lonnie's 21 year old brother, Walter Lewis, had been drafted and was inducted into the Army five days after Lonnie was killed. Walter made it a total of seven brothers from one family to serve

in WWI. It was thought at the time, seven sons from one family was the largest number from one family to serve.

Sept 29, 1918: Walter Lewis headed overseas to France. He served in the Prisoner of War Escort Company # 250 until Aug. 23, 1919.

Sept. 28, 29, 30, 1918: With heavy hearts, Lonnie's four brothers continued to fight with the brave men of the 119<sup>th</sup> near Bellicourt. The "119<sup>th</sup> played a significant role in the breakthrough of the highly fortified German defensive position known as the Hindenburg Line." The 2<sup>nd</sup> American Corps, composed of the 27<sup>th</sup> and 30<sup>th</sup> Divisions attacked opposite the towns of Bony and Bellicourt, the strongest point in the line. The 3<sup>rd</sup> Battalion was to "mop-up" the area captured at the St. Quentin Tunnel. Companies I and L of the 119<sup>th</sup> were given the very dangerous job to "mop-up the tunnel alone." Those soldiers mopping up were to "have a full supply of smoke bombs and grenades." Lonnie's brothers Charlie and Dallas Lewis were both wounded on Sept. 29, 1918. Their older brother, William L. was wounded on Oct, 14, 1918. All three brothers returned to their units after they recovered. James L Adams, Preston Cook, William A. Boyd, James E. Tue and John Tue were also wounded while fighting with the 119<sup>th</sup>.

The 119<sup>th</sup> Regiment of the 30<sup>th</sup> Division fought in the following engagements:

July 16 - Aug. 30, 1918: Canal Sector

Aug. 31 – Sept. 2, 1918: Ypres – Lys Offensive

Sept. 20 – Oct. 20, 1918: Somme Offensive

Sept. 29, 1918: Spearheaded the break through the Hindenburg Line

November 11, 1918: Armistice signed.

March 21, 1919: While some of the wounded who served in the 119<sup>th</sup> came home early, Co L 119<sup>th</sup> Infantry embarked from St. Nazaire on the "USS Huron" for the U.S.

April 2, 1919: The 119<sup>th</sup> landed in Charleston, S.C. then moved by rail to Camp Jackson, S.C.

Apr. 9, 1919: Tennessee men were sent by rail to Ft Oglethorpe, GA where they were mustered out.

April 16, 1919: Tennessee men from Co. L 119<sup>th</sup> Infantry were discharged.

July 27, 1919: Luther A Lewis re-enlisted.

Sept. 3, 1919: Walter Lewis was discharged.

**Houston County Soldiers in Company L 119<sup>th</sup> Infantry Regiment 30<sup>th</sup> Battalion 2<sup>nd</sup> Corp National Army**

Adams, James L. - wounded Sept. 29, 1918  
Boyd, Berry - died pneumonia Nov. 26, 1917  
Boyd, Jesse  
Boyd, William A. – wounded Oct. 17 or 22, 1918  
Cook, Preston J. – wounded Oct. 11, 1918  
Durham, Lester  
Knight, Willie  
Lewis, Charlie – wounded Sept. 29, 1918  
Lewis, Dallas – wounded Sept 29, 1918  
Lewis, Horace  
Lewis, Lonnie – KIA Sept. 1, 1918  
Lewis, William L. - wounded ~ Oct 14, 1918  
Nash, Charlie  
O’Guin, Carl Bass  
Spears, Roger William – died pneumonia Nov. 26, 1917  
Stamper, Elvis E.  
Tue, James E. – wounded Oct. 21, 1918  
Tue, John T. – wounded Nov. 11, 1918  
Wynn, Anderson

**The 119<sup>th</sup> Infantry, 30<sup>th</sup> Division saw action in:**

**Ypree**

**Bellicourt/Hindenburg Line**

**Busigny**

**St. Souplet**

Lonnie Lewis  
b 1890

REGISTRATION CARD		REGISTRAR'S REPORT	
1	Name in full <u>Lonnie Lewis</u>	1	Full name of registrant <u>Lonnie Lewis</u>
2	Name <u>Lonnie Lewis</u>	2	City or town, county, and State <u>Waverly, Adams Co., Pa.</u>
3	Date of birth <u>Feb 26 1890</u>	3	This person has, by birth, been or has he been, or is he otherwise classified (insert)?
4	Date of last military service, if a warlike service, (1) or date, (2) or last year declared free <u>Not applicable</u>	I certify that my answers are true, that the person registered has read his answers, that I have witnessed his signature, and state all of his answers of which I have knowledge are true, except as follows:	
5	Place where born <u>Waverly, Adams Co., Pa.</u>	Product <u>Walter</u> City or County <u>Waverly, Adams Co., Pa.</u> State <u>Pennsylvania</u>	
6	Is not a citizen of the United States or subject?	Product <u>G. D. Lindinger</u> City or County <u>Waverly, Adams Co., Pa.</u> State <u>Pennsylvania</u>	
7	Is not a resident of the United States or subject?		
8	Is not employed?		
9	Has not been ordered, called, or sent to or a part of military service by the United States Government?		
10	Is not a member of the United States Army, Navy, or Marine Corps?		
11	What military service have you had? Rank <u>None</u>		
12	Do you claim exemption from military service? If so, state the exemption. I affirm that I have verified above answers and that they are true. <u>Exemption from military service</u> <u>Lonnie Lewis</u> (Signature of registrant)		

DEATHS

## HOUSTON COUNTY

BOYD, Berry  
 NS W  
 Erin, Tenn RFD #4  
 Enl N.G. Cumberland Tenn  
 July 15/17  
 Born; Erin, Tenn  
 Age; 18 2/12 Yrs  
 Org; Co A 2 Inf Tenn  
 NG to -----; Co L 119 Inf  
 to death;  
 Pvt  
 Died of Broncho Pneumonia  
 Nov 26/17  
 Person notified of death:  
 Elmer Boyd, Yaron, Texas

LEWIS, Lonnie M. OS  
 1,316,685 W  
 Erin, Tenn  
 Enl N.G. Cumberland City Tenn  
 July 15/17  
 Born; Houston, Tenn  
 Age; 27 5/12 Yrs  
 Org; Co A 2nd Regt Tenn NG  
 (Co L 119 Inf) July 15/17 to  
 Sept 1/18  
 Pvt July 15/17; Pvt lci-----  
 OS; May 12/18 to Sept 1/18  
 Filled in action Sept 1/18  
 Person notified of death:  
 El Lewis, Father  
 Erin, Tenn RFD #2

MATHIS, Edward L. OS  
 3,998,324 W  
 Erin, Tenn RFD #2  
 Ind; Erin, Tenn July 25/18  
 Born; Erin, Tenn  
 Age; July 20/95  
 Org; 27 Co 7 Tng Bn 157 Dep  
 Brig to Aug 26/18;  
 Co D 10 Bn Inf Repl Regt  
 Camp Gordon, Ga to  
 Sept 5/18; 7 Co Camp Gordon  
 Sept Repl Draft to death  
 Pvt  
 OS; Sept 20/18 to Oct 4/18  
 Died of Broncho Pneumonia  
 Oct 4/18  
 Person notified of death:  
 Robert L. Mathis, Father  
 Erin, Tenn RFD 2.

MATHIS, William A. OS  
 3,998,325 W  
 Erin, Tenn RFD #1 Box 5  
 Ind; Erin, Tenn June 24/18  
 Born; Erin, Tenn  
 Age; Feb 28/90  
 Org; 27 Co 7 Tng Bn 157 Dep  
 Brig to Aug 26/18; Co D 10 Bn 4  
 Inf Repl Regt Camp Gordon, Ga  
 to Sept 5/18; 7 Co Camp Gordon  
 Sept auto Repl draft to death  
 Pvt  
 OS; Sept 20/18 to Oct 6/18  
 Died of Broncho Pneumonia  
 Oct 6/18  
 Person notified of death:  
 Mrs. Ellen B. Mathis, Wife  
 RFD 1, Box 5, Erin, Tenn.

OUTLAW, George D. OS  
 4,008,746 W  
 McKinnon, Tenn  
 Ind; Erin, Tenn Aug 17/18  
 Born; McKinnon Tenn  
 Age; May 13/88  
 Org; 35 Co 9 Tng Bn 157 Dep  
 Brig to Sept 6/18; 22 Co Camp  
 Gordon Sept Aut Repl Draft to  
 death  
 Pvt  
 OS; Sept 14/18 to death  
 Died of Pneumonia Sept 30/18  
 Person notified of death:  
 Mrs Mildred C Outlaw, Mother  
 McKinnon, Tenn.

REDDICK, John N  
 NS W  
 Erin, Tenn  
 Enl RA Jefferson Bks Mo  
 May 1/17  
 Born; Erin, Tenn  
 Age; 39 6/12 Yrs  
 Org; 3 Co CAC Ft Greble RI to  
 -----; 8 Co CAC Ft Greble RI  
 to death  
 Pvt  
 Died of Carcinoma of stomach  
 Oct 11/17  
 Person notified of death:  
 William Reddick, Father  
 Cumberland City, Tenn.



**Lonnie M Lewis**  
**in the U.S., Army Transport Service, Passenger Lists,**  
**1910-1939**

Name: Lonnie M Lewis  
Departure Date: 12 May 1918  
Departure Place: Boston, Massachusetts  
Address: Rfd # 2  
Residence Place: Erin, Tennessee  
Father: Ed Lewis  
Ship: Laomedon  
Military Unit: 119 Inf  
Rank: Private First Class  
Service Number: 1316685  
Notes: Company "L", 119th Infantry  
Search Photos: No image available

#### Source Citation

The National Archives at College Park; College Park, Maryland; Record Group Title: *Records of the Office of the Quartermaster General, 1774-1985*; Record Group Number: 92; Roll or Box Number: 466

#### Source Information

Ancestry.com. *U.S., Army Transport Service, Passenger Lists, 1910-1939* [database on-line]. Lehi, UT, USA: Ancestry.com Operations, Inc., 2016.

#### Original data:

*Lists of Incoming Passengers, 1917-1938*. Textual records. 360 Boxes. NAI: [6234465](#). Records of the Office of the Quartermaster General, 1774-1985, Record Group 92. The National Archives at College Park, Maryland.

*Lists of Outgoing Passengers, 1917-1938*. Textual records. 255 Boxes. NAI: [6234477](#). Records of the Office of the Quartermaster General, 1774-1985, Record Group 92. The National Archives at College Park, Maryland.

#### Description

This collection consists of lists of passengers arriving at U.S. ports on Army ships. In addition to troops, passengers could also include nurses and other support personnel, family members, and any other passengers who may have been traveling onboard these ships. In some instances, troops from other countries traveled on U.S. Army ships as well. [Learn more...](#)

© 2018, Ancestry.com

11  
45



HEADQUARTERS PORT OF EMBARCATION, HOBOKEN, NEW JERSEY

PASSENGER LIST OF ORGANIZATIONS AND CASUALS

**TABLE 15**

Separate lists of FIVE COPIES EACH, will be filled out by each company or detachment commander as follows:

1st List: Officers arranged according to rank, lowest, if any, civilian employees, if any. These names should be numbered consecutively beginning with No. 1.

2d List: Non-commissioned officers above Grade 10, (Paragraph 2, Army Regulations), arranged according to grade.

3d List: Enlisted men below Grade 10, (Paragraph 9, Army Regulations), arranged according to the usual formation of the Company, that is, by squads. These names should be numbered consecutively beginning with No. 1.

INSTRUCTIONS FOR FILLING OUT THIS FORM

To be filled in by the commander and including organizational designation.

To be filled in by the Quartermaster. Name of Transport or Commercial Steamer.

COMPANY NO. **1194th** BATTALION **1194th** PANTRY. **BOSTON MASS**

No.	NAME (Family name followed by Christian names in full)	Numerical designation of enlisted men	Rank and corps	Organization	NOTIFY IN CASE OF EMERGENCY (Give name in full)	Relation	ADDRESS (Number, Street, City and State)
110.	WIGARD, FRANKLIN P.	2162143	PVT	1194th	WILL C. WIGARD	FATHER	MERRIDSON, MISS.
111.	LANE, JOHN T.	1316802	PVT	"	HORROR LANE	FATHER	RFD # 11, KNOXVILLE, TENN.
112.	CALVERT, ELGA C.	1999266	PVT	"	ROBERT CALVERT	FATHER	ST. JAMES, ILL.
113.	WILSON, JOHN P.	2162938	PVT	"	MRS. CAROLINE WILSON	MOTHER	RFD # 1, LINDVILLE, IA.
114.	ROBERSON, JAMES H.	1316831	PVT	"	ED ROBERSON	BROTHER	ROBERSONVILLE, D.C.
115.	LEMONS, EUGENE H.	1316846	PVT	"	JIM E. LEMONS	FATHER	RFD # 1, CUMBERLAND CITY, TENN.
116.	BURPUS, ANDREW H.	1316771	CORP	"	ANDREW J. BURPUS	FATHER	INDIAN MOUND, TENN.
117.	FIELDS, ROBERT S.	1316779	PVT	10L	FRANK FIELDS	FATHER	NORTH CENTRAL AVE., KNOXVILLE, TENN.
118.	SELLERS, THOMAS D.	1316838	PVT	"	MRS. BETTY SELLERS	MOTHER	963 WHAY AVE., KNOXVILLE, TENN.
119.	FRENCH, HENRY	1316782	PVT	"	CHARLES A. FRENCH	FATHER	MAYHARDVILLE, TENN.
120.	BARN, CHARLIE B.	1316821	PVT	"	JOHN L. BARN	FATHER	CUMBERLAND CITY, TENN.
121.	CONNER, FRANCIS W.	1316722	PVT	11CL	MRS. MANTHA CALVERT	MOTHER	GRUB CITY, TENN.
122.	HUNTER, JOHN	1999286	PVT	"	WILL HUNTER	FATHER	HARRICK, ILL.
123.	LEWIS, WILLIAM L.	1316856	PVT	10L	ED LEWIS	FATHER	RFD # 2, MARIETTA, TENN.
124.	FURCELL, DOUGLAS E.	1316662	SGT	"	RALPH L. FURCELL	BROTHER	MASTON, D.C.
125.	GILLMAN, FRED A.	1316699	SGT	"	MRS. SAMUEL S. GILLMAN	MOTHER	CUMBERLAND CITY, TENN.
126.	SHOBY, JOHN C.	1316686	SGT	"	JOHN C. SHOBY SR	FATHER	RFD SPRINGS, D.C.
127.	WILSON, JOHN R.	1316691	CORP	"	WILLIAM R. WILSON	FATHER	RFD # 3, CUMBERLAND CITY, TENN.
128.	LEWIS, LOURIN E.	1316685	PVT	10L	ED LEWIS	FATHER	RFD # 2, MARIETTA, TENN.
129.	FRICE, WILLARD	1316829	PVT	"	MISS LULA DAVIS	SISTER	1441 BOYD ST., KNOXVILLE, TENN.
130.	ROMINES, ARLIE J.	1316805	PVT	"	MRS. CORDIS ROMINES	MOTHER	1401 VAN ST., KNOXVILLE, TENN.
131.	SAMRIL, BERNIE	1316837	PVT	"	MRS. MAGGIE SAMRIL	MOTHER	BURGESS HILLS, TENN.
132.	GARDNER, JAMES R.	1316783	PVT	"	JOHN GARDNER	BROTHER	FOUNTAIN, D.C.
133.	GOODMAN, ALBERT	1999279	PVT	"	JIMMY GOODMAN	FATHER	RFD # 4, KNOXVILLE, TENN.
134.	CAVINESS, JOSEPH E.	1316648	CORP	"	MRS. ABBIE E. CAVINESS	MOTHER	LILLINGTON, D.C.
135.	BARNETT, FREDERICK A.	1316766	PVT	10L	JOSEPH BARNETT	FATHER	TAYLOR, D.C.
136.	BOYD, JESSE G.	1316714	PVT	10L	AMBROSE BOYD	FATHER	RFD # 4, MARIETTA, TENN.
137.	BAXLEY, JAMES L.	1316709	PVT	11CL	THOMAS B. BAXLEY	FATHER	ROBERSONVILLE, D.C.

NOTE: Leave double space between names. DO NOT abbreviate names of persons, streets or cities. All typing must be in capital letters only. Names of enlisted men must be identical with those on service records.

DISPOSITION:  
Five copies of this list to be handed to the Army Transport Service representative at gang-plank by which company embarks.

*William H. Stalme*  
Signature of Company Commander  
*Capt. 1194th*  
(Rank)

DECLASSIFIED  
Authority NND 785096

**Pvt Alonzo McGregor Lewis**  
**in the U.S., Find A Grave Index, 1600s-Current**

Name: Pvt Alonzo McGregor Lewis  
Birth Date: 24 Feb 1890  
Birth Place: Waverly, Humphreys County, Tennessee, United States of America  
Death Date: 1 Sep 1918  
Death Place: Ypres (Ieper), Arrondissement Ieper, West Flanders (West-Vlaanderen), Belgium  
Cemetery: Lewis Cemetery  
Burial or Cremation Place: Humphreys County, Tennessee, United States of America  
Has Bio?: Y  
Father: Elbert L. Lewis  
Mother: Sarah Samantha Lewis  
URL: <https://www.findagrave.com/mem...>

#### Source Information

Ancestry.com. U.S., Find A Grave Index, 1600s-Current [database on-line]. Provo, UT, USA: Ancestry.com Operations, Inc., 2012.

Original data: *Find A Grave*. Find A Grave. <http://www.findagrave.com/cgi-bin/fg.cgi>.

#### Description

This database contains an index to cemetery and burial details posted on Find A Grave. Corrections and additions to memorials can be submitted on the Find A Grave site. When viewing a record in this database, you can navigate to the corresponding memorial on Find A Grave by clicking "Go to website" or clicking on the Find A Grave URL. Once viewing the memorial on Find A Grave, corrections can be submitted by clicking the 'edit' tab. [Learn more...](#)

© 2018, Ancestry.com

238

## SOLDIERS OF THE GREAT WAR

## TENNESSEE

## Privates—Continued

BOWERS, Samuel M., Wautauga Valley.  
 BOYD, Harley, McMinnville.  
 BRACY, Walter L., Joelton.  
 BRADFORD, Paul S., Memphis.  
 BRAZENDINE, Al, Fountain Head.  
 BREWER, Robert A., Finley.  
 BROCK, Robert L., Straw Plains.  
 BROOKS, Alf, Rogersville.  
 BROWN, Campbell S., Graham.  
 BROWN, John W., Manchester.  
 BROWN, Lon, Mount Pleasant.  
 BROWN, Robert T., Finley.  
 BROWN, William, Smokey.  
 BRUMLEY, Herman L., Beech Bluff.  
 BUCK, Homer, Lexington.  
 BUCKINGHAM, Joshua, Henderson.  
 BUNN, Paul A., Sherwood.  
 BURGER, Horace, Englewood.  
 BURKE, Thomas C., Joseph.  
 BURNETT, Luther L., Springville.  
 BUSH, Edith, Bradyville.  
 BUTLER, Clarence, Rockwood.  
 BUTLER, Tillman, Rockwood.  
 CAIN, Thomas H., Alton Park.  
 CADDY, James R., Adamsville.  
 CAMPBELL, Ernest J., Sewanee.  
 CARNEY, Andrew J., Dover.  
 CARPENTER, James, Englewood.  
 CARR, Elisha, Hartsville.  
 CARROLL, Edward L., Fordtown.  
 CARSON, Joseph H., Oliver Springs.  
 CARTER, Alonzo, Morristown.  
 CARTER, Dan, Madison.  
 CARTER, Ernest C., Chuckey.  
 CAUDILL, James E., Creston.  
 CAYLOR, Grayson, Townsend.  
 CHAMBERS, William A., Iron City.  
 CHANEY, Elder, Halls.  
 CHENOWETH, Carl C., Shelbyville.  
 CHERY, Lexie, Troy.  
 CHERY, Stone F., Moss.  
 CHOATE, James, Cookeville.  
 CHRISTOPHER, Culesa D., Columbia.  
 CIVILS, John W., Yorkland.  
 CLARK, Charlie, Madisonville.  
 CLARK, Charlie A., Knoxville.  
 CLAYTON, Virgil A., Vildo.  
 CLIFTON, Fred, Surgoinsville.  
 CLIMER, Calvin C., Cleveland.  
 COCHRAN, Frank B., Antioch.  
 COHEN, Albert, Jr., Memphis.  
 COLBOCH, Bruce M., Morristown.  
 COLE, Emmett, Jonesboro.  
 COLEY, Lester H., Lafayette.  
 COLLINS, Gordon B., Jackson.  
 COOLEY, James R., Etowah.  
 COONEY, Aloysius B., Memphis.  
 COOPER, Earl R., Pinson.  
 COOPER, Hampton, Pinson.  
 COOPER, William N., Knoxville.  
 COOPER, Winfred A., Morrison.  
 COWAN, Joseph, Butler.  
 COX, Willie Thomas, Shelbyville.  
 CRAIG, Frank E., Coal Creek.  
 CREWS, Elliott A., Westpoint.  
 CRIGGER, George M., Surgoinsville.  
 CRISP, Walter, Meadow.  
 CROWDER, John, Brownsville.  
 CULP, Charlie, Clifton.  
 CUNNINGHAM, Ben, Hillham.  
 CUNNINGHAM, Wilsie P., Flintville.  
 CUTSHAW, Albert D., Greeneville.  
 DANIEL, Marion J., Lenoir City.  
 DAUGHERTY, James D., Englewood.  
 DAUGHERTY, Robert, Charleston.  
 DAVIS, Mallie L., Knoxville.  
 DAVIS, Thomas L., Sharps Chapel.  
 DAVIS, Tommie D., Lewisburg.  
 DAVIS, Harrison, Prospect.  
 DEAN, James L., Flatwoods.  
 DEMPSEY, Earl T., Chattanooga.  
 DENTON, Gifford, Bristol.  
 DISBENNETT, Curtis E., Memphis.  
 DODD, Connie Lee, Meldon.  
 DODDS, Earl B., Chattanooga.  
 DONEY, John D., Sparta.  
 DORATY, John H., Humboldt.  
 DOWNTON, Bob, Tiptonville.  
 DRIVER, Dib, Liberty.

## Privates—Continued

DUBOSE, Will, Bolivar.  
 DUDDERAR, Marshall B., Chattanooga.  
 DUDNEY, George H., Cottonown.  
 DUNAWAY, Fred L., Harrison.  
 DUNAWAY, Lewis G., Saulsburg.  
 DUNCAN, Charles T., Greeneville.  
 DUNCAN, Samuel H., Cumberland Gap.  
 EADS, Walter, Cunningham.  
 EDGE, Floyd, East Chattanooga.  
 EVANS, Ed, Stantonville.  
 EVANS, Joe H., Rockwood.  
 EVANS, Leroy, Forbus.  
 EVANS, Luther, East Chattanooga.  
 EVANS, Thomas J., Buffalo Valley.  
 FARMER, Fred, Cleveland.  
 FEATHERS, Edgar, Piney Flats.  
 FENDER, Hubert, Flag Pond.  
 FERGUSON, Clarence McK., Lobelville.  
 FERRIS, Ernest, Columbia.  
 FITCH, Charlie, Sweetwater.  
 FLEMINGS, Frank, Memphis.  
 FLENNIKEN, John J., Knoxville.  
 FLOYD, James C., Rogersville.  
 FLOYD, Robert K., Brushcreek.  
 FLUNK, Eber N., Crump.  
 FORD, Jesse G., Bumpus Mills.  
 FORRESTER, John W., Mountain City.  
 FOSTER, Jack, Daylight.  
 FRANCE, Will F., Etowah.  
 FRANCISCO, James T., Arthur.  
 FRAZIER, Walter R., Newbern.  
 FREEZE, Lawrence, Summitville.  
 FRITH, Thomas R., Nashville.  
 FRY, John, Bulls Gap.  
 FULLERTON, Vera J., Manchester.  
 GAGLE, Thomas G., Lenoir City.  
 GALYON, Charles, Lenoir City.  
 GAMBLE, Ethel, Edgemore.  
 GARNER, Eibert O., Camden.  
 GARRETT, George W., Humboldt.  
 GARRETT, William M., Edith.  
 GAYNOR, Edwin B., Newbern.  
 GEORGE, Howard, Kenton.  
 GIBBONS, Arthur W., Knoxville.  
 GILL, Willie, Shelbyville.  
 GILREATH, John W., Marlow.  
 GIVENS, Curtis, Chattanooga.  
 GLADSON, James B., Bridgeport.  
 GLIDEWELL, Richard L., Finley.  
 GOEYER, James L., Bluff City.  
 GOEYER, Ernest M., Covington.  
 GOODE, Ernest M., Covington.  
 GOODE, Mark, Nashville.  
 GOODWIN, Walter D., Columbia.  
 GOSSETT, Charles W., Ridgely.  
 GOURLEY, Joseph W., Chuckey.  
 GRANBERRY, Jim, Mount Pleasant.  
 GRANT, Aubrey, Nashville.  
 GRAVES, Jesse O., Halls.  
 GREEN, Jonathan M., Kingston Springs.  
 GREEN, Neil, Sneedville.  
 GREER, Glenn J., Laurel Bloomery.  
 GREER, Seward F., Joelton.  
 GRIMSLEY, Earl D., Fall Branch.  
 GRINDSTAFF, John E., Butler.  
 GULLEY, Henry, Mount Pleasant.  
 GURDNER, Curtis G., Johnson City.  
 GUTE, Fred C., Evensville.  
 HACKNEY, Charles B., Knoxville.  
 HARDIN, Noah L., Linden.  
 HARGET, James B., Trenton.  
 HARPER, Albert S., Nashville.  
 HARPER, Walter B., Knoxville.  
 HARRISON, Oscar E., Greenville.  
 HARRISON, Thomas O., Westmoreland.  
 HART, Samuel H., Petersburg.  
 HASTING, Jim W., Algood.  
 HAWK, Valeria D., Bruntsville.  
 HAWKES, Edgar, Humboldt.  
 HAY, Marcus S., Lawrenceburg.  
 HAYS, William C., Lynnville.  
 HAZZARD, John C., Riddleton.  
 HEATON, Walter H., Shell Creek.  
 HELTON, Lee R., Goodspring.

## Privates—Continued

HEMBREE, George S., Knoxville.  
 HERBISON, Ellie T., Burns.  
 HESTER, Taylor D., Clarksville.  
 HICKEY, Edward H., Rockwood.  
 HICKEY, Lee L., Concord.  
 HICKMAN, William F., Piedmont.  
 HICKS, William A., Martin.  
 HIGHTOWER, George G., Murfreesboro.  
 HILL, Henry, Wynnburg.  
 HILTON, Charlie A., Dry Creek.  
 HINES, Luther, St. Joseph.  
 HITCHCOCK, Albert L., Savannah.  
 HODGE, George E., Dyersburg.  
 HOGAN, Sutton, Hickory Valley.  
 HOLBERT, Robert A., Pulaski.  
 HOLDER, Doak, Manchester.  
 HOLT, Melvin, Adams.  
 HOOVER, Houston, Murfreesboro.  
 HOUSLEY, Joseph L., Seymour.  
 HOWELL, Cornack, Medon.  
 HUGGINS, George, Paris.  
 HUGGINS, Walter J., Tennessee.  
 HUFF, Claude Alexander, Fayetteville.  
 HUFF, Kenney J., Erie.  
 HUGHES, General B., Mount Hill.  
 HUGHETT, Robert M., Huntsville.  
 HUMPHREY, William M., Concord.  
 HUNTER, Luke Duly, Haydenburg.  
 HURST, Oscar, Right.  
 HURT, William J., Paris.  
 INGRAM, John, Roana Mountain.  
 IVY, Elbert C., Parsons.  
 JACKSON, James I., Michie.  
 JENKINS, Jack G., Nashville.  
 JOHNSON, Frank R., Donaldson.  
 JOHNSON, James T., Franklin.  
 JOHNSON, John H., Knoxville.  
 JONES, Bennie L., Jackson.  
 JONES, Jack, Fayette County.  
 JONES, Jeff, Woodbury.  
 JONES, Merritt, Mount Pleasant.  
 JONES, Roe, Greenback.  
 JONES, Samuel S., Knoxville.  
 JONES, William F., Blountville.  
 JUSTICE, Ira H., Trimble.  
 KECK, James L., Fowler Springs.  
 KEITH, Leo, Knoxville.  
 KENNERLY, Sam B., Dechard.  
 KERRIGAN, Frank A., Nashville.  
 KETCHAM, James, Bristol.  
 KILLEN, Andrew J., Loretto.  
 KIMBROUGH, Charley C., Flintville.  
 KIRBY, John E., Boston.  
 KLOPE, Gordon, Crawford.  
 KNOWLTON, Walter H., Humboldt.  
 KOLWYCK, Oren C., Humboldt.  
 KOONCE, Curtis H., Fayetteville.  
 KOONTZ, Floyd T., Knoxville.  
 LACY, Charlie A., Decaturville.  
 LAMBERT, Connie, Kingsport.  
 LAMBERT, Walter G., Springfield.  
 LANDERS, William, Tullahoma.  
 LANE, Odell, Sevierville.  
 LANIER, William H., Mount Pleasant.  
 LASLEY, William, Speedwell.  
 LASTER, Horton, Tipton.  
 LAWSON, Bud, Lee Valley.  
 LAWSON, Ira M., St. Elmo.  
 LEDFORD, James L., Carthage.  
 LEE, Arthur, Ducktown.  
 LEE, Louis E., Nashville.  
 LEE, Willie, Humboldt.  
 LESTER, Charles R., Redboiling Springs.  
 LEVI, Claude, Soddy.  
 LEWALLEN, Hugh T., Glenmary.  
 LEWIS, Lonnie M., Erin.  
 LINGENFELTER, Ernest R., Louisville.  
 LITTLETON, James L., Puryear.  
 LOCK, Sam, Gainsboro.  
 LOCKHART, Edward H., Camden.  
 LOGAN, William C., Leipers Fork.  
 LOMAX, Fred Erynn, Hohenwald.  
 LONG, Claude, Church Hill.  
 LOONEY, George, Petersburg.  
 LOUVIERE, Jerry, Memphis.  
 LOWE, Roger Q., Oakgrove.  
 LUSK, Harvey, Morrison.

Lewis BROTHERS

Lonnie Lewis KIA 01 SEPT. 1918

# Tennessee Squirrel Shootin Bunch



Horace L. Lewis  
61828

Form 3-35 REGISTRATION CARD 123

1 Name in full Horace Lewis Lewis 1918  
 2 Name H. L. 1918  
 3 Date of birth 04/06 1895  
 4 Sex M 1918  
 5 Place of birth Washington D.C. D.C.  
 6 If not a citizen of the United States, give your country of subject  
 7 What is your present address? Washington D.C.  
 8 By whom employed? Self  
 9 Name of firm, employer, or the club or other body in which you are engaged, and the address of such firm, employer, or club  
 10 Name of employer, club, or other body, and the address of such employer, club, or other body  
 11 What other service have you had? None  
 12 Do you have any other children? None  
 I affirm that I have verified above answers and that they are true.  
Horace Lewis Lewis  
 (Signature of registrant)

REGISTRAR'S REPORT

1 Is within the limits of the United States? Yes  
 2 Place of residence Washington D.C.  
 3 Has the registrant been in the United States for the past year? Yes  
 I certify that my return is true, that the person registered has read the provisions, that I have explained to him, and that he is the owner of the property described and that he is the owner of the property described.

Register W. H. G. Apple  
 City or County Washington  
 State D.C.  
 Date June 5 1917  
 (Date of registration)

**41,316**

**Horace L Lewis**  
**in the U.S., Army Transport Service, Passenger Lists, 1910-1939**

Name: Horace L Lewis  
Departure Date: 12 May 1918  
Departure Place: Boston, Massachusetts  
Address: Rfd # 2  
Residence Place: Erin, Tennessee  
Father: Ed L Lewis  
Ship: Laomedon  
Military Unit: 119 Inf  
Rank: Private First Class  
Service Number: 1316675  
Notes: Company "L", 119th Infantry  
Search Photos: No image available

#### Source Information

Ancestry.com. *U.S., Army Transport Service, Passenger Lists, 1910-1939* [database on-line]. Lehi, UT, USA: Ancestry.com Operations, Inc., 2016.

#### Original data:

*Lists of Incoming Passengers, 1917-1938*. Textual records. 360 Boxes. NAI: [6234465](#). Records of the Office of the Quartermaster General, 1774-1985, Record Group 92. The National Archives at College Park, Maryland.

*Lists of Outgoing Passengers, 1917-1938*. Textual records. 255 Boxes. NAI: [6234477](#). Records of the Office of the Quartermaster General, 1774-1985, Record Group 92. The National Archives at College Park, Maryland.

#### Description

This collection consists of lists of passengers arriving at U.S. ports on Army ships. In addition to troops, passengers could also include nurses and other support personnel, family members, and any other passengers who may have been traveling onboard these ships. In some instances, troops from other countries traveled on U.S. Army ships as well. [Learn more...](#)

© 2018, Ancestry.com

<sup>H</sup>  
**Morace L . Lewis**  
in the **U.S., Army Transport Service, Passenger Lists, 1910-1939**

Name: Morace L . Lewis  
 Departure Date: 21 Mar 1919  
 Departure Place: St Nazaire, France  
 Arrival date: 1919  
 Arrival Place: St Nazaire, France  
 Address: Rfd # 4  
 Residence Place: Erin Tennessee  
 Next of Kin: Mr. Thomas W. <sup>Pully</sup> <sup>Pully</sup>  
 Relationship: Friend  
 Ship: Huron  
 Military Unit: CO L 119TH  
 Rank: Private First Class  
 Service Number: 1, 316, 675  
 Notes: COMPANY "L" 119TH. INFANTRY 30TH. DIVISION  
 Search Photos: Search for 'Huron' in the US WWI Troop Transport Ship  
 Photos collection

#### Source Information

Ancestry.com. *U.S., Army Transport Service, Passenger Lists, 1910-1939* [database on-line]. Lehi, UT, USA: Ancestry.com Operations, Inc., 2016.

#### Original data:

*Lists of Incoming Passengers, 1917-1938*. Textual records. 360 Boxes. NAI: [6234465](#). Records of the Office of the Quartermaster General, 1774-1985, Record Group 92. The National Archives at College Park, Maryland.

*Lists of Outgoing Passengers, 1917-1938*. Textual records. 255 Boxes. NAI: [6234477](#). Records of the Office of the Quartermaster General, 1774-1985, Record Group 92. The National Archives at College Park, Maryland.

#### Description

This collection consists of lists of passengers arriving at U.S. ports on Army ships. In addition to troops, passengers could also include nurses and other support personnel, family members, and any other passengers who may have been traveling onboard these ships. In some instances, troops from other countries traveled on U.S. Army ships as well. [Learn more...](#)

© 2018, Ancestry.com



**Horace Lewis**  
in the **U.S., Department of Veterans Affairs BIRLS**  
**Death File, 1850-2010**

Name: Horace Lewis  
Gender: Male  
Birth Date: 6 Apr 1888  
Death Date: 21 Apr 1978  
SSN: 412867015  
Enlistment Date 1: 15 Jul 1917  
Release Date 1: 16 Apr 1919

#### Source Information

Ancestry.com. *U.S., Department of Veterans Affairs BIRLS Death File, 1850-2010* [database on-line]. Provo, UT, USA: Ancestry.com Operations, Inc., 2011.

Original data: *Beneficiary Identification Records Locator Subsystem (BIRLS) Death File*. Washington, D.C.: U.S. Department of Veterans Affairs.

#### Description

This index contains birth and death dates for more than 14 million veterans and VA beneficiaries who served during the years 1800–2010. [Learn more...](#)

© 2018, Ancestry.com





**Horace Lurton Lewis**  
in the **U.S., Find A Grave Index, 1600s-Current**

Name: Horace Lurton Lewis  
Birth Date: 2 Apr 1888  
Birth Place: Waverly, Humphreys County, Tennessee,  
United States of America  
Death Date: 1 Apr 1978  
Death Place: McKenzie, Carroll County, Tennessee,  
United States of America  
Cemetery: Lewis Cemetery  
Burial or Cremation Place: Humphreys County, Tennessee, United  
States of America  
Has Bio?: N  
Spouse: Lillie Lewis  
Children: Bettie May Lewis  
Edward Franklin Lewis  
URL: <https://www.findagrave.com/mem...>

#### Source Information

Ancestry.com. *U.S., Find A Grave Index, 1600s-Current* [database on-line]. Provo, UT, USA: Ancestry.com Operations, Inc., 2012.

Original data: *Find A Grave*. Find A Grave. <http://www.findagrave.com/cgi-bin/fg.cgi>.

#### Description

This database contains an index to cemetery and burial details posted on Find A Grave. Corrections and additions to memorials can be submitted on the Find A Grave site. When viewing a record in this database, you can navigate to the corresponding memorial on Find A Grave by clicking "Go to website" or clicking on the Find A Grave URL. Once viewing the memorial on Find A Grave, corrections can be submitted by clicking the 'edit' tab. [Learn more...](#)

© 2018, Ancestry.com

Dallas Lewis  
61892

Page 1  
1/11  
REGISTRATION CARD No. 31

1 Name in full Dallas Lewis No. 25

2 Address 11113 Michigan Street

3 Day of birth March 9 1892

4 Age now (If a non-draftable man, give age and date of last year you declared for) 26

5 Where born Memphis, Tennessee

6 If now a citizen of other country, give name of country and date of naturalization

7 What occupation or trade? Painter

8 By whom employed? Self

9 Where employed? Self

10 Married or single (Specify) Single

11 What military service have you had? Rank None

12 Do you claim exemption from military service?  
 Exemption from military service on the basis of a physical disability.  
 Exemption from military service on the basis of a religious objection.  
C Religious objection  
Dallas Lewis  
 (Signature of registrant)  
 (Date of registration)

REGISTRAR'S REPORT 41-3-17.A

1 Name of registrant Dallas Under sentence or under indictment None

2 Date of report Sept 17 1918 Place of report Dallas Texas

3 (This report has only the legal force of that given at the address indicated (under 2))

I certify that my answers are true, that the person registered has read his own answers, that I have witnessed his signature, and that all of his answers of which I have knowledge are true, except as follows:

Residence Dallas  
 Occupation Painter  
 State Texas  
E. D. Nicklidge  
 (Signature of Registrar)  
J. W. Jones  
 (Signature of Registrar)

## Humphreys County

## W O U N D E D.

JOHNSON, Leonard B. OS  
1,898,188 W.  
Bold Springs, Tenn. R.1.  
Ind: Waverly, Tenn.  
en Nov 23<sup>rd</sup> 1917.  
Born: Bold Springs, Tenn.  
Age: 25 6/12 Yrs.  
Org: 24 Co. Casual Det  
177 Dep Brig to Feb 7/18;  
Co A 520 MG Bn to disch.  
Grade: Pvt.  
Wounded in action:  
Slightly, Oct 30, 1918.  
OS: Fr Apr 25/18 to  
May 6/19.  
Hon. disch: May 17/19.

KENNERLY, Emmitt R. OS  
1,856,957 W.  
McEwen, Tenn.  
Ind: Waverly, Tenn.  
on Oct. 15, 1917.  
Born: Ft. Henry, Tenn.  
Age: 22 7/12 Yrs.  
Org: 11 Co. 3 Tng Bn  
157 Dep Brig to Oct  
26/17; Co E. 306 Engrs.  
to disch.  
Grades: Pvt 1 cl Apr  
1/18.  
Wounded in action;  
Slightly, Nov 9, 1918.  
OS: Fr. July 30/18 to  
June 15/19.  
Hon. disch: June 25/19.

LEWIS, Dallas OS  
1,316,650 W.  
McEwen, Tenn. R.2.  
Enl: Cumberland City, Tenn.  
on July 21/17.  
Born: Humphreys Co. Tenn.  
Age: 24 4/12 Yrs.  
Org: Co A 2 Inf Tenn. MG  
(Co L 119 Inf) to disch.  
Grades: Pvt. 1 cl Oct 1/17.  
Engagements: Ypres;  
Bellicourt.  
Wounded: Slightly, Sept  
29, 1919.  
OS: Fr. May 12/18 to  
Apr 2/19.  
Hon. disch: Apr 6/19.

FALKER, Herbert OS  
2,512,245 W.  
Bold Springs, Tenn. R.#1.  
Ind: Waverly, Tenn.  
on Sept 19, 1917.  
Born: Bold Springs, Tenn. R.1.  
Age: 29 9/12 Yrs.  
Org: Co H 527 Inf to Oct.  
14/17; Co A 322 Inf to Feb.  
13/18; Camp Jackson, Repl  
Draft to Apr. 9/18; Co. F.  
116 Engrs to June 5/18; Co.  
D 2 Engrs to disch.  
Wounded in action:  
Slightly, June 13, 1918.  
OS: Fr. Moh 12/18 to  
Jan. 9/19.  
Hon disch: Jan 21/19.

RADFORD, Edward OS  
1,581,544 W.  
Johnsonville, Tenn.  
Enl: Cincinnati, Ohio.  
on Apr 10, 1917.  
Born: Johnson Co. Tenn.  
Age: 22 7/12 Yrs.  
Org: Co M 3 Inf Ohio N.G.  
(Co M 148) to Apr 1/18;  
Co M 1st pion Inf to Apr  
8/18; Co. B 1st A.A. MG Bn  
to discharge.  
Grades: Pvt 1 cl Aug 5/18.  
Wounded in action:  
Slightly, about Oct 28, 1918.  
OS: Fr. April 30/18 to  
May 6/19.  
Hon. disch: May 23, 1919.

SPIGER, Arthur OS  
2,712,672 C.  
Waverly, Tenn.  
Ind: Waverly, Tenn.  
on Apr 29, 1918.  
Born: Waverly, Tenn.  
Age: May 14, 1895.  
Org: 4 Co. 154 Dep Brig  
to May 22/18; Co. H 368  
Inf to disch.  
Grades: Pvt.  
Wounded in action:  
Degree Undetermined,  
Sept 29, 1918.  
OS: Fr. June 15/18 to  
Feb. 11/19.  
Hon. disch: Moh 1, 1919.

## Dallas Lewis

### in the U.S., Army Transport Service, Passenger Lists, 1910-1939

Name: Dallas Lewis  
Departure Date: 12 May 1918  
Departure Place: Boston, Massachusetts  
Address: Rfd # 2  
Residence Place: Erin, Tennessee  
Father: Ed L Lewis  
Ship: Laomedon  
Military Unit: 119 Inf  
Rank: Private First Class  
Service Number: 1316650  
Notes: Company "L", 119th Infantry  
Search Photos: No image available

#### Source Information

Ancestry.com. *U.S., Army Transport Service, Passenger Lists, 1910-1939* [database on-line]. Lehi, UT, USA: Ancestry.com Operations, Inc., 2016.

#### Original data:

*Lists of Incoming Passengers, 1917-1938*. Textual records. 360 Boxes. NAI: [6234465](#). Records of the Office of the Quartermaster General, 1774-1985, Record Group 92. The National Archives at College Park, Maryland.

*Lists of Outgoing Passengers, 1917-1938*. Textual records. 255 Boxes. NAI: [6234477](#). Records of the Office of the Quartermaster General, 1774-1985, Record Group 92. The National Archives at College Park, Maryland.

#### Description

This collection consists of lists of passengers arriving at U.S. ports on Army ships. In addition to troops, passengers could also include nurses and other support personnel, family members, and any other passengers who may have been traveling onboard these ships. In some instances, troops from other countries traveled on U.S. Army ships as well. [Learn more...](#)

© 2018, Ancestry.com

## Dallas Lewis

### in the U.S., Army Transport Service, Passenger Lists, 1910-1939

Name: Dallas Lewis  
Departure Date: 21 Mar 1919  
Departure Place: St Nazaire, France  
Arrival date: 1919  
Arrival Place: St Nazaire, France  
Address: Rfd # 2  
Residence Place: Erin Tennessee  
Father: Edward L Lewis  
Ship: Huron  
Military Unit: CO L 119TH  
Rank: Private First Class  
Service Number: 1, 316, 650  
Notes: COMPANY "L" 119TH INFANTRY 30TH. DIVISION  
Search Photos: Search for 'Huron' in the US WWI Troop Transport Ship  
Photos collection

#### Source Information

Ancestry.com. *U.S., Army Transport Service, Passenger Lists, 1910-1939* [database on-line]. Lehi, UT, USA: Ancestry.com Operations, Inc., 2016.

#### Original data:

*Lists of Incoming Passengers, 1917-1938*. Textual records. 360 Boxes. NAI: [6234465](#). Records of the Office of the Quartermaster General, 1774-1985, Record Group 92. The National Archives at College Park, Maryland.

*Lists of Outgoing Passengers, 1917-1938*. Textual records. 255 Boxes. NAI: [6234477](#). Records of the Office of the Quartermaster General, 1774-1985, Record Group 92. The National Archives at College Park, Maryland.

#### Description

This collection consists of lists of passengers arriving at U.S. ports on Army ships. In addition to troops, passengers could also include nurses and other support personnel, family members, and any other passengers who may have been traveling onboard these ships. In some instances, troops from other countries traveled on U.S. Army ships as well. [Learn more...](#)

© 2018, Ancestry.com



**Dallas Russell Lewis**  
in the **U.S., Find A Grave Index, 1600s-Current**

Name: Dallas Russell Lewis  
Birth Date: 4 Mar 1892  
Birth Place: Waverly, Humphreys County, Tennessee,  
United States of America  
Death Date: 20 May 1966  
Cemetery: Scotts Chapel Cemetery  
Burial or Cremation Place: Cumberland City, Stewart County,  
Tennessee, United States of America  
Has Bio?: N  
Father: Elbert L. Lewis  
Mother: Sarah Samantha Lewis  
Spouse: Mattie Lue Lewis  
URL: <https://www.findagrave.com/mem...>

#### Source Information

Ancestry.com. *U.S., Find A Grave Index, 1600s-Current* [database on-line]. Provo, UT, USA: Ancestry.com Operations, Inc., 2012.

Original data: *Find A Grave*. Find A Grave. <http://www.findagrave.com/cgi-bin/fg.cgi>.

#### Description

This database contains an index to cemetery and burial details posted on Find A Grave. Corrections and additions to memorials can be submitted on the Find A Grave site. When viewing a record in this database, you can navigate to the corresponding memorial on Find A Grave by clicking "Go to website" or clicking on the Find A Grave URL. Once viewing the memorial on Find A Grave, corrections can be submitted by clicking the 'edit' tab. [Learn more...](#)

© 2018, Ancestry.com

Charlie E Lewis  
b. 1894

**REGISTRATION CARD** No. 17

1 Name (Full) Charlie Eugene Lewis No. 173

2 Home address 1013 E. Main Yuma

3 Date of birth Jan 1894

4 Age (in 11) 23 (12) 22 (13) 21 (14) 20 (15) 19 (16) 18 (17) 17 (18) 16 (19) 15 (20) 14 (21) 13 (22) 12 (23) 11 (24) 10 (25) 9 (26) 8 (27) 7 (28) 6 (29) 5 (30) 4 (31) 3 (32) 2 (33) 1

5 Marital status Married - Home

6 If not a citizen of what country are you a citizen of subject?

7 What is your present (or last) occupation or trade?

8 By what occupation? Et Young's Dry Cleaning

9 Where employed? at work

10 What other service have you had? None

11 Name of service None

12 Do you have any other names? None

I affirm that I have verified above answers and that they are true.

Charles Lewis  
(Signature of registrant)

---

**REGISTRAR'S REPORT** 41-3-17A

1 Full name of registrant Charles Eugene Lewis

2 Location Yuma Arizona

3 Date of birth Jan 1894

I certify that my returns are true, that the person registered has read the same and that he understands the contents and that all of the answers of which I have knowledge are true, except as follows:

Registrar Robert

County Yuma

State Arizona

E. J. Pickings  
(Signature of Registrar)

James H. Fry  
(Signature of Registrar)

W O U N D E D

## Houston County

LAFIKER, Duncan L. OS  
 2,872,843 W  
 Tenn. Ridge Tenn RFD #1  
 Ind; Waverly, Tenn May 28/18  
 Born; Humphreys Co Tenn  
 Age; 23 10/12 Yrs  
 Org; Co D 4 Tag Regt  
 Camp Pike Ark to Oct 18;  
 Co I 140 Inf to disch  
 Pvt  
 OS; July 18/18 to Dec 30/18  
 Hon. Disch; Feb 3/19

LEWIS, Charlie E. OS  
 1,316,746 W  
 Erin, Tenn RFD 3  
 Enl Ng Cumberland City, Tenn  
 July 26/17  
 Born; Stewart Co Tenn  
 Age; 23 7/12 Yrs  
 Org; Co A 2 Inf Tenn NG to  
 Oct 22/17 ; Co L 119 Inf  
 to disch  
 Pvt 1cl Oct 1/17  
 Wounded in Action:  
 Slightly, Sept 29/18  
 OS; May 12/18 to Apr 2/19  
 Hon. Disch; Apr 16/19

LEWIS, William L. OS  
 1,316,856 W  
 Erin, Tenn  
 Enl NG Cumberland City Tenn  
 July 15/17  
 Born; Humphreys, Tenn  
 Age; 37 5/12 Yrs  
 Org; Co A 2 Inf Tenn NG  
 to ? ; Co L 119 Inf to  
 disch  
 Pvt 1/cl Oct 1/17;  
 Pvt June 20/18  
 Wounded in Action:  
 Slightly about Oct 14/18  
 OS; May 12/18 to Apr 2/19  
 Hon. Disch; Apr 16/19

MILAM, John W OS  
 2,873,602 W  
 Erin, Tenn  
 Ind; Erin, Tenn May 27/18  
 Born; Cumberland City, Tenn  
 Age; 25 9/12 Yrs  
 Org; Co F 18 Inf to ;  
 Co F 3 Inf to disch  
 Pvt  
 Wounded in Action;  
 Severely, Oct 26/18  
 OS; Aug 16/18 to Nov 3/18  
 Hon. Disch; Jan 31/19 SCD  
 In view of occupation he was,  
 on date of disch, reported  
 50 per cent disabled.

PARKER, Gervis C. OS  
 2,873,492 W  
 Erin, Tenn  
 Ind; Erin, Tenn May 27/18  
 Born; Erin, Tenn  
 Age 29 1/12 Yrs  
 Org; Co G 8 Bn Repl Troops to  
 Aug 5/18; 19 Co Camp Pike  
 July Aut Repl Draft to Sept  
 30/18; Co A 161 Inf to  
 Oct 6/18 Co B 157 Inf to disch  
 Pvt  
 Wounded in Action;  
 Slightly, about Nov 2/18  
 OS; Aug 13/18 to Feb 22/19  
 Hon. Disch; Mch 19/19

POTTS, Roy A. OS  
 1,309,173 W  
 Tenn. Ridge, Tenn RFD #1  
 Ind; Erin, Tenn Sept 21/17  
 Born; Dickson Co Tenn  
 Age; 24 11/12 Yrs  
 Org; Co C 307 Engrs to  
 Oct 14/17; Co K 117 Inf to disch  
 Pvt 1cl Oct 18/17  
 Wounded in Action:  
 Slightly, Sept 30/18  
 OS; May 11/18 to Apr 2/19  
 Hon. Disch; Apr 14/19



**Charlie E Lewis**  
**in the U.S., Army Transport Service, Passenger Lists, 1910-1939**

Name: Charlie E Lewis  
Departure Date: 12 May 1918  
Departure Place: Boston, Massachusetts  
Address: Rfd # 2  
Residence Place: Erin, Tennessee  
Father: Ed Lewis  
Ship: Laomedon  
Military Unit: 119 Inf  
Rank: Private First Class  
Service Number: 1316749  
Notes: Company "L", 119th Infantry  
Search Photos: No image available

#### Source Information

Ancestry.com. *U.S., Army Transport Service, Passenger Lists, 1910-1939* [database on-line]. Lehi, UT, USA: Ancestry.com Operations, Inc., 2016.

#### Original data:

*Lists of Incoming Passengers, 1917-1938*. Textual records. 360 Boxes. NAI: [6234465](#). Records of the Office of the Quartermaster General, 1774-1985, Record Group 92. The National Archives at College Park, Maryland.

*Lists of Outgoing Passengers, 1917-1938*. Textual records. 255 Boxes. NAI: [6234477](#). Records of the Office of the Quartermaster General, 1774-1985, Record Group 92. The National Archives at College Park, Maryland.

#### Description

This collection consists of lists of passengers arriving at U.S. ports on Army ships. In addition to troops, passengers could also include nurses and other support personnel, family members, and any other passengers who may have been traveling onboard these ships. In some instances, troops from other countries traveled on U.S. Army ships as well. [Learn more...](#)

© 2018, Ancestry.com

**Charlie E. Lewis**  
**in the U.S., Army Transport Service, Passenger Lists, 1910-1939**

Name: Charlie E. Lewis  
Departure Date: 21 Mar 1919  
Departure Place: St Nazaire, France  
Arrival date: 1919  
Arrival Place: St Nazaire, France  
Address: Rfd # 3  
Residence Place: Erin Tennessee  
Next of Kin: Mr. Edward L. Lewis  
Relationship: ??Ther  
Ship: Huron  
Military Unit: CO L 119TH  
Rank: Private First Class  
Service Number: 1, 316, 746  
Notes: 30TH DIVISION COMPANY "L" 119TH INFANTRY  
Search Photos: Search for 'Huron' in the US WWI Troop Transport Ship  
Photos collection

#### Source Information

Ancestry.com. *U.S., Army Transport Service, Passenger Lists, 1910-1939* [database on-line]. Lehi, UT, USA: Ancestry.com Operations, Inc., 2016.

#### Original data:

*Lists of Incoming Passengers, 1917-1938*. Textual records. 360 Boxes. NAI: [6234465](#). Records of the Office of the Quartermaster General, 1774-1985, Record Group 92. The National Archives at College Park, Maryland.

*Lists of Outgoing Passengers, 1917-1938*. Textual records. 255 Boxes. NAI: [6234477](#). Records of the Office of the Quartermaster General, 1774-1985, Record Group 92. The National Archives at College Park, Maryland.

#### Description

This collection consists of lists of passengers arriving at U.S. ports on Army ships. In addition to troops, passengers could also include nurses and other support personnel, family members, and any other passengers who may have been traveling onboard these ships. In some instances, troops from other countries traveled on U.S. Army ships as well. [Learn more...](#)

© 2018, Ancestry.com



**Charlie Lewis**  
in the **U.S., Department of Veterans Affairs BIRLS**  
**Death File, 1850-2010**

Name: Charlie Lewis  
Gender: Male  
Birth Date: 22 Jan 1894  
Death Date: 1 Mar 1978  
SSN: 414223193  
Enlistment Date 1: 26 Jul 1917  
Release Date 1: 16 Apr 1919

#### Source Information

Ancestry.com. *U.S., Department of Veterans Affairs BIRLS Death File, 1850-2010* [database on-line]. Provo, UT, USA: Ancestry.com Operations, Inc., 2011.

Original data: *Beneficiary Identification Records Locator Subsystem (BIRLS) Death File*. Washington, D.C.: U.S. Department of Veterans Affairs.

#### Description

This index contains birth and death dates for more than 14 million veterans and VA beneficiaries who served during the years 1800–2010. [Learn more...](#)

© 2018, Ancestry.com

**Charlie Emmitt Lewis**  
in the **U.S., Find A Grave Index, 1600s-Current**

Name: Charlie Emmitt Lewis  
Birth Date: 1894  
Death Date: 1978  
Cemetery: McMillan Cemetery  
Burial or Cremation Place: Houston County, Tennessee, United States of America  
Has Bio?: N  
Children: Ernest Elbert Lewis  
URL: <https://www.findagrave.com/mem...>

#### Source Information

Ancestry.com. *U.S., Find A Grave Index, 1600s-Current* [database on-line]. Provo, UT, USA: Ancestry.com Operations, Inc., 2012.

Original data: *Find A Grave*. Find A Grave. <http://www.findagrave.com/cgi-bin/fg.cgi>.

#### Description

This database contains an index to cemetery and burial details posted on Find A Grave. Corrections and additions to memorials can be submitted on the Find A Grave site. When viewing a record in this database, you can navigate to the corresponding memorial on Find A Grave by clicking "Go to website" or clicking on the Find A Grave URL. Once viewing the memorial on Find A Grave, corrections can be submitted by clicking the 'edit' tab. [Learn more...](#)

© 2018, Ancestry.com

W O U N D E D

## Houston County

LATIMER, Duncan L. OS  
 2,872,843 W  
 Tenn. Ridge Tenn RFD #1  
 Ind; Waverly, Tenn May 28/18  
 Born; Humphreys Co Tenn  
 Age; 23 10/12 Yrs  
 Org; Co D 4 Tng Regt  
 Camp Pike Ark to Oct 16;  
 Co I 140 Inf to disch  
 Pvt  
 OS; July 18/18 to Dec 30/18  
 Hon. Disch; Feb 3/19

LEWIS, Charlie E. OS  
 1,316,746 W  
 Erin, Tenn RFD 3  
 Enl Ng Cumberland City, Tenn  
 July 26/17  
 Born; Stewart Co Tenn  
 Age; 23 7/12 Yrs  
 Org; Co A 2 Inf Tenn NG to  
 Oct 22/17 ; Co L 119 Inf  
 to disch  
 Pvt 1st Oct 1/17  
 Wounded in Action:  
 Slightly, Sept 29/18  
 OS; May 12/18 to Apr 2/19  
 Hon. Disch; Apr 16/19

LEWIS, William L. OS  
 1,316,856 W  
 Erin, Tenn  
 Enl NG Cumberland City Tenn  
 July 15/17  
 Born; Humphreys, Tenn  
 Age; 37 6/12 Yrs  
 Org; Co A 2 Inf Tenn NG  
 to ? ; Co L 119 Inf to  
 disch  
 Pvt 1st Oct 1/17;  
 Pvt June 20/18  
 Wounded in Action:  
 Slightly about Oct 14/18  
 OS; May 12/18 to Apr 2/19  
 Hon. Disch; Apr 16/19

MILAM, John W OS  
 2,873,502 W  
 Erin, Tenn  
 Ind; Erin, Tenn May 27/18  
 Born; Cumberland City, Tenn  
 Age; 25 9/12 Yrs  
 Org; Co F 18 Inf to ;  
 Co F 3 Inf to disch  
 Pvt  
 Wounded in Action;  
 Severely, Oct 26/18  
 OS; Aug 16/18 to Nov 3/18  
 Hon. Disch; Jan 31/19 SCD  
 In view of occupation he was,  
 on date of disch, reported  
 50 per cent disabled.

PARKER, Garvis C. OS  
 2,873,492 W  
 Erin, Tenn  
 Ind; Erin, Tenn May 27/18  
 Born; Erin, Tenn  
 Age 29 1/12 Yrs  
 Org; Co G 6 Bn Repl Troops to  
 Aug 5/18; 19 Co Camp Pike  
 July Aut Repl Draft to Sept  
 30/18; Co A 161 Inf to  
 Oct 6/18 Co B 137 Inf to disch  
 Pvt  
 Wounded in Action;  
 Slightly, about Nov 2/18  
 OS; Aug 13/18 to Feb 22/19  
 Hon. Disch; Mch 19/19

POTTS, Roy A. OS  
 1,309,173 W  
 Tenn. Ridge, Tenn RFD #1  
 Ind; Erin, Tenn Sept 21/17  
 Born; Dickson Co Tenn  
 Age; 24 11/12 Yrs  
 Org; Co C 307 Engrs to  
 Oct 14/17; Co K 117 Inf to disch  
 Pvt 1st Oct 18/17  
 Wounded in Action:  
 Slightly, Sept 30/18  
 OS; May 11/18 to Apr 2/19  
 Hon. Disch; Apr 1t/19

## William L Lewis in the U.S., Army Transport Service, Passenger Lists, 1910-1939

Name: William L Lewis  
 Departure Date: 12 May 1918  
 Departure Place: Boston, Massachusetts  
 Address: Rfd # 2  
 Residence Place: Erin, tenn  
 Father: Ed Lewis  
 Ship: Laomedon  
 Military Unit: 119 Inf  
 Rank: Private First Class  
 Service Number: 1316856  
 Notes: Company "L", 119th Infantry  
 Search Photos: No image available

### Source Citation

The National Archives at College Park; College Park, Maryland; Record Group Title: *Records of the Office of the Quartermaster General, 1774-1985*; Record Group Number: 92; Roll or Box Number: 466

### Source Information

Ancestry.com. *U.S., Army Transport Service, Passenger Lists, 1910-1939* [database on-line]. Lehi, UT, USA: Ancestry.com Operations, Inc., 2016.

### Original data:

*Lists of Incoming Passengers, 1917-1938*. Textual records. 360 Boxes. NAI: [6234465](#). Records of the Office of the Quartermaster General, 1774-1985, Record Group 92. The National Archives at College Park, Maryland.

*Lists of Outgoing Passengers, 1917-1938*. Textual records. 255 Boxes. NAI: [6234477](#). Records of the Office of the Quartermaster General, 1774-1985, Record Group 92. The National Archives at College Park, Maryland.

### Description

This collection consists of lists of passengers arriving at U.S. ports on Army ships. In addition to troops, passengers could also include nurses and other support personnel, family members, and any other passengers who may have been traveling onboard these ships. In some instances, troops from other countries traveled on U.S. Army ships as well. [Learn more...](#)

© 2018, Ancestry.com

no draft card  
 35 years old @ first draft

*William L Lewis*

PASSENGER LIST OF ORGANIZATIONS AND CASUALS

INSTRUCTIONS FOR FILING SET THIS FORM

Separate lists of FIVE COPIES EACH, will be filed one by each company or detachment immediately as follows:

1st List: Officers and crew, including all passengers, including company mess. If any. These names should be checked correspondingly beginning with No. 1.

2d List: Non-commissioned officers above Grade 1. If assigned to a unit (organization), arranged according to a unit.

3d List: Detached and below Grade 10, if assigned to Army detachments, arranged according to the actual formation of the Company, then in 1st squad. These names should be numbered consecutively beginning with No. 1.

To be filed in the organization (including company mess) not following the instructions.

To be filed in the part of organization.

Name of Transport or Subsidiary Station.

NAME (Print name as shown on list unless in full.)

Rank and Grade

Organization

NOTES IN CASE OF EMERGENCY (Give names in full.)

RELATIONSHIP

ADDRESS (If other than city and state)

NOTE: Leave double space between names. DO NOT abbreviate names of streets or cities. All names listed must be in regular letters only. Names of omitted ones must be identical with those on card for accuracy.

No.	NAME	Rank and Grade	Organization	RELATIONSHIP	ADDRESS
110.	WIGAND, FRANKLIN F. <i>FW</i>	PVT	119134	FATHER	MEADSBORO, MISS.
111.	LAKE, JOHN Y.	PVT	1316802	FATHER	RD # 11, KNOXVILLE TENN.
112.	GALVERT, ELSA C.	PVT	1999266	FATHER	ST. JAMES, ILL.
113.	WILSON, JOHN P.	PVT	2162938	MOTHER	RD # 1, LENOIRVILLE, IA.
114.	ROBERTSON, JAMES H.	PVT	1316831	BROTHER	ROBERTSONVILLE, N.C.
115.	LEWIS, EUGENE E.	PVT	1316806	FATHER	RD # 1, CUMBERLAND CITY, TENN.
116.	BURPOG, ANDREW E.	COPT	1316771	FATHER	EMILIA ROAD, TENN.
117.	FIELDS, ROBERT E.	PVT	1316779	FATHER	NORTH CENTRAL AVE., KNOXVILLE, TENN.
118.	SHILLERS, THOMAS D.	PVT	1316818	MOTHER	961 BRAY AVE., KNOXVILLE, TENN.
119.	FRENCH, HENRY	PVT	1316782	FATHER	KAMMANSVILLE, TENN.
120.	MAH, CHARLES E.	PVT	1316821	FATHER	CUMBERLAND CITY, TENN.
121.	CONNER, FRANCIS W.	PVT	1316722	MOTHER	GRAND CITY, TENN.
122.	HUNTER, JOHN	PVT	1999286	FATHER	HARRICK, ILL.
123.	LEWIS, WILLIAM L. <i>FW</i>	PVT	1316856	FATHER	RD # 2, ERIN, TENN.
124.	FURCELL, DOUGLAS E.	SGT	1316662	BROTHER	ERIN, N.C.
125.	GILLMAN, FRED A.	SGT	1316693	MOTHER	CUMBERLAND CITY, TENN.
126.	GRUBB, JOHN C.	SGT	1316806	FATHER	RED SPRINGS, N.C.
127.	WILSON, JOHN R.	COPT	1316651	FATHER	RD # 3, CUMBERLAND CITY, TENN.
128.	LEWIS, LOREN H.	PVT	1316685	FATHER	RD # 2, ERIN, TENN.
129.	PRICE, WILLARD	PVT	1316829	MOTHER	1641 BOYS ST., KNOXVILLE, TENN.
130.	ROMERO, APRIL J.	PVT	1316865	MOTHER	1641 YAL ST., KNOXVILLE, TENN.
131.	SABILL, RONNIE	PVT	1316837	MOTHER	ROBERTS HILLS, TENN.
132.	GARBER, JAMES H.	PVT	1316781	BROTHER	FOUNTAIN, N.C.
133.	GOODMAN, ALBERT	PVT	1999279	FATHER	RD # 4, BROOKS-TOWN, ILL.
134.	CAVINGS, JOSEPH E.	COPT	1316668	MOTHER	LELLINGTON, N.C.
135.	BANKETT, FREDERICK A.	PVT	1316766	FATHER	TAYLOR, S.C.
136.	BOYD, JESSE H.	PVT	1316714	FATHER	RD # 4, ERIN, TENN.
137.	BAILEY, JAMES L.	PVT	1316709	FATHER	ROBINSON, N.C.

DISPOSITION:  
Five copies of this list to be handed to the Army Transport Service representative at gang-plank by which company embarks.

*William L Lewis*  
(Signature of Company Commander)  
Capt. 119th Inf.

DECLASSIFIED  
Authority NND 785096

**William L . Lewis**  
**in the U.S., Army Transport Service, Passenger Lists, 1910-1939**

Name: William L . Lewis  
Departure Date: 21 Mar 1919  
Departure Place: St Nazaire, France  
Arrival date: 1919  
Arrival Place: St Nazaire, France  
Address: Rfd # 2  
Residence Place: Erin Tennessee  
Father: Edward G. Lewis  
Ship: Huron  
Military Unit: CO L 119TH  
Rank: Private  
Service Number: 1, 316, 856  
Notes: 30TH DIVISION COMPANY "L" 119TH INFANTRY  
Search Photos: Search for 'Huron' in the US WWI Troop Transport Ship  
Photos collection

#### Source Information

Ancestry.com. *U.S., Army Transport Service, Passenger Lists, 1910-1939* [database on-line]. Lehi, UT, USA: Ancestry.com Operations, Inc., 2016.

#### Original data:

*Lists of Incoming Passengers, 1917-1938*. Textual records. 360 Boxes. NAI: [6234465](#). Records of the Office of the Quartermaster General, 1774-1985, Record Group 92. The National Archives at College Park, Maryland.

*Lists of Outgoing Passengers, 1917-1938*. Textual records. 255 Boxes. NAI: [6234477](#). Records of the Office of the Quartermaster General, 1774-1985, Record Group 92. The National Archives at College Park, Maryland.

#### Description

This collection consists of lists of passengers arriving at U.S. ports on Army ships. In addition to troops, passengers could also include nurses and other support personnel, family members, and any other passengers who may have been traveling onboard these ships. In some instances, troops from other countries traveled on U.S. Army ships as well. [Learn more...](#)

© 2018, Ancestry.com



*Copy of Form 623-6*

*55/22/11/11 ORIGINAL*

CHECK TYPE REQUIRED <i>(See Instructions attached)</i>		APPLICATION FOR HEADSTONE OR MARKER <i>(Please make out and return in duplicate)</i>	
<input checked="" type="checkbox"/> UPRIGHT MARBLE HEADSTONE	ENLISTMENT DATE <b>JULY 15, 1917</b>	SERIAL NO. <b>1316856</b>	EMBLEM (Grave only) <input checked="" type="checkbox"/> CHRISTIAN <input type="checkbox"/> HERBER <input type="checkbox"/> NONE
<input type="checkbox"/> FLAT MARBLE MARKER	DISCHARGE DATE <b>April 16, 1919</b>	PENSION NO. <b>195 048</b>	
<input type="checkbox"/> FLAT GRANITE MARKER	NAME (Last, First, Middle Initial) <b>LEWIS, William L.</b>	STATE <b>Tenn</b>	RANK <b>Pvt</b>
<input type="checkbox"/> BRONZE MARKER	DATE OF BIRTH (Month, Day, Year) <b>January 5, 1880</b>	U.S. REGIMENT STATE ORGANIZATION, AND DIVISION <b>119th Inf. Reg. 30 Div</b>	
DATE OF DEATH (Month, Day, Year) <b>June 19, 1955</b>	NAME OF CEMETERY <b>Lewis Family Cemetery</b>	LOCATION (City and State) <b>Route 3, Erin, Tenn</b>	NEAREST FREIGHT STATION (City and State) <b>Erin, Tennessee</b>
SHIP TO (I CERTIFY THE APPLICANT FOR THIS STONE HAS MADE ARRANGEMENTS WITH ME TO TRANSPORT THE STONE FROM THE FREIGHT STATION TO THE CEMETERY) <i>Mrs. Sallie Lewis</i>	(SIGNATURE OF CONSIGNEE) <b>Mrs. Sallie Lewis, Route 2, Erin, Tenn</b>	POST OFFICE ADDRESS OF CONSIGNEE <b>Route 2, Erin, Tenn</b>	
DO NOT WRITE HERE		I certify this application is submitted for a stone for the unmarked grave of a veteran. I hereby agree to assume all responsibility for the removal of the stone promptly upon arrival at destination, and properly place it at the decedent's grave at my expense.	
FOR VERIFICATION <b>JUL 1 1955</b>	APPLICANT'S SIGNATURE <i>Sallie L. Lewis</i>	DATE OF APPLICATION <b>16 July 1955</b>	
ORDERED	ADDRESS (Street, City, State) <b>Route 2, Erin, Tenn</b>		
B/L <b>NY 3935249</b>	GEORGIA MARBLE CO. PART ORDER NO. <b>1 OALG 1955</b>		
SHIPPED			

DDMG FORM 623  
REV 8 FEB 49

IMPORTANT—Complete Reverse Side

16-1143-8 GPO

## Humphreys County.

KETTER, Jesse  
3,849,169 W.  
Waverly, Tenn.  
Ind: Waverly, Tenn.  
on Sept 1, 1918.  
Born: Linden, Tenn.  
Age: 29 3/12 Yrs.  
Org: 59 Co 10 Tr Bn.  
158 BB to Nov 6/18;  
Co K 3 Pion Inf to Dec.  
18; 15 Co 4 Bn 159  
DB to disch.  
Grades: Cpl Nov 14/18;  
Hon. disch: Jan 4/19.

LANDIS, Charlie Graves  
4,467,760 W.  
Waverly, Tenn.  
Ind: Nashville, Tenn.  
on Oct 1, 1918.  
Born: Nashville, Tenn.  
Age: Oct 19, 1898.  
Org: Vanderbilt univ-  
ersity Tng Det Nashville  
Tenn. to disch.  
Grade: Pvt.  
Hon. disch: Dec 7/18.

LAWRENCE, Robert T.  
2,872,871 W.  
McEwen, Tenn.  
Ind: Waverly, Tenn.  
on May 28, 1918.  
Born: Denver, Tenn.  
Age: 28 7/12 Yrs.  
Org: 162 Dep Brig  
to disch.  
Grades: Pvt 1st Dec 1/18.  
Hon. disch: Feb. 18, 1919.

LEATHERS, Henry H.  
3,496,670 W.  
Bold Springs, Tenn. R. #1.  
Ind: Centreville, Tenn.  
on June 25/18.  
Born: Bold Springs, Tenn.  
Age: Aug 8, 1895.  
Org: 157 Dep Brig to  
disch.  
Hon. disch: 11/22/18 per SCD  
Was reported 25 per cent dis-  
abled on date of discharge,  
in view of occupation.

LEE, Manuel Co  
438,207 W.  
Johnsenville, Tenn.  
Ind: SA Columbus aka.  
Ohio.  
on Mar 2/18.  
Born: Johnsenville, Tenn.  
Age: 21 4/12 Yrs.  
Org: 83 1st Co 14 to  
May 20/18; 83 1st Co.  
140 110 Sn Tn to disch.  
Grade: Pvt.  
OS: Fr. June 8/18 to  
Apr 27/19.  
Hon. disch: May 8/19.

LEONARD, Patrick M. OS  
1,888,170 W.  
McEwen, Tenn. R #1  
Ind: Waverly, Tenn.  
on Oct 3, 1917.  
Born: Near McEwen, Tenn.  
Age: 22 4/12 Yrs.  
Org: Co E 887 Inf to Oct  
14/17; 105 Trench Mortar  
Btry to disch.  
Grade: Pvt.  
OS: Fr. May 26/18 to  
Mar 5/19.  
Hon. disch: Mar 17/19.

LEWIS, Luther A. OS  
867,290 W.  
Waverly, Tenn.  
Ind: RA Jefferson aka Mo.  
on Nov. 22/18.  
Born: Middle Tenn.  
Age: 21 10/12 Yrs.  
Org: Co H 5 Inf to June  
8/17; Co H 59 Inf to July  
25/17; Co A 10 MG Bn AEF  
to Feb 15/19; Co B 10 MG  
Bn to disch.  
Grades: Pvt 1st June 22/17;  
Corp Oct 10/17; Pvt Jan  
21/18; Pvt 1st Feb 1/18;  
Pvt Oct 20/18.  
OS: Fr. May 6/18 to  
July 27/19.  
Hon. disch: Nov. 9/19.  
Re-enlistment.



**Luther A Lewis**  
in the **U.S., Army Transport Service, Passenger Lists,**  
**1910-1939**

Name: Luther A Lewis  
Departure Date: 7 May 1918  
Departure Place: New York, New York  
Residence Place: <sup>1/</sup>Favely, Tennessee  
Next of Kin: Ergim D Lewis  
Relationship: Brother  
Ship: Rochambeau  
Military Unit: Co A 10th MG BN MR  
Rank: Private  
Service Number: 567899  
Notes: Co A 10th Machine Gun Battalion, 4th  
Division  
Search Photos: Search for 'Rochambeau' in the US WWI  
Troop Transport Ship Photos collection

#### Source Citation

The National Archives at College Park; College Park, Maryland; Record Group Title: *Records of the Office of the Quartermaster General, 1774-1985*; Record Group Number: 92; Roll or Box Number: 552

#### Source Information

Ancestry.com. *U.S., Army Transport Service, Passenger Lists, 1910-1939* [database on-line]. Lehi, UT, USA: Ancestry.com Operations, Inc., 2016.

#### Original data:

*Lists of Incoming Passengers, 1917-1938*. Textual records. 360 Boxes. NAI: [6234465](#). Records of the Office of the Quartermaster General, 1774-1985, Record Group 92. The National Archives at College Park, Maryland.

*Lists of Outgoing Passengers, 1917-1938*. Textual records. 255 Boxes. NAI: [6234477](#). Records of the Office of the Quartermaster General, 1774-1985, Record Group 92. The National Archives at College Park, Maryland.

#### Description

This collection consists of lists of passengers arriving at U.S. ports on Army ships. In addition to troops, passengers could also include nurses and other support personnel, family members, and any other passengers who may have been traveling onboard these ships. In some instances, troops from other countries traveled on U.S. Army ships as well. [Learn more...](#)

© 2018, Ancestry.com

## U.S., Army Transport Service, Passenger Lists, 1910-1939 for Luther A Lewis

## Record Index

**Name:** Luther A Lewis  
**Gender:**  
**Departure Age:**  
**Arrival Age:**  
**Residence Age:**  
**Birth Year:**  
**Departure Date:** 7 May 1918  
**Departure Place:** New York, New York  
**Arrival Date:**  
**Arrival Place:**  
**Travel Date:**  
**Address:**  
**Residence Place:** Favelly, Tennessee  
**Next of Kin:** Ergim D Lewis  
**Relationship:** Brother  
**Father:**  
**Mother:**  
**Spouse:**  
**Child:**  
**Ship:** Rochambeau  
**Military Unit:** Co A 10th MG BN MR  
**Rank:** Private  
**Service Number:** 567899  
**Notes:** Co A 10th Machine Gun  
 Battalion, 4th Division  
**Search Photos:**

## Source Information

**Record Url:** <https://search.ancestry.com/cgi-bin/sse.dll?indiv=1&db=NARAWWITroops&h=2757270>

**Source Citation:** The National Archives at College Park; College Park, Maryland; Record Group *Records of the Office of the Quartermaster General, 1774-1985*; Record Group Number: 92; Roll or Number: 552

**Source Information:** Ancestry.com. *U.S., Army Transport Service, Passenger Lists, 1910-1939* [database on-line]. Lehi, UT, USA: Ancestry.com Operations, Inc., 2016.

Original data: *Lists of Incoming Passengers, 1917-1938*. Textual records. 360 Boxes. NAI: 6234477. Records of the Office of the Quartermaster General, 1774-1985, Record Group 92. The National Archives at College Park, Maryland. *Lists of Outgoing Passengers, 1917-1938*. Textual records. 255 Boxes. NAI: 6234477. Records of the Office of the Quartermaster General, 1774-1985, Record Group 92. The National Archives at College Park, Maryland.

## Luther A . Lewis

### in the U.S., Army Transport Service, Passenger Lists, 1910-1939

Name: Luther A . Lewis  
 Gender: Male  
 Departure Date: 16 Jul 1919  
 Departure Place: Brest, France  
 Arrival date: 27 Jul 1919  
 Arrival Place: Hoboken, New Jersey  
 Address: 475 Elm Avenue  
 Residence Place: Chambers/Burg Pennsylvania  
 Spouse: Sevilla Lewis  
 Ship: Mobile  
 Military Unit: COMPANY B 10th MACHINE GUN BATTALION  
 Rank: Private  
 Service Number: 567890  
 Notes: COMPANY "B" 10th MACHINE GUN BATTALION  
 Search Photos: Search for 'Mobile' in the US WWI Troop Transport Ship Photos collection

#### Source Citation

The National Archives at College Park; College Park, Maryland; Record Group Title: *Records of the Office of the Quartermaster General, 1774-1985*; Record Group Number: 92; Roll or Box Number: 205

#### Source Information

Ancestry.com. *U.S., Army Transport Service, Passenger Lists, 1910-1939* [database on-line]. Lehi, UT, USA: Ancestry.com Operations, Inc., 2016.

#### Original data:

*Lists of Incoming Passengers, 1917-1938*. Textual records. 360 Boxes. NAI: [6234465](#). Records of the Office of the Quartermaster General, 1774-1985, Record Group 92. The National Archives at College Park, Maryland.

*Lists of Outgoing Passengers, 1917-1938*. Textual records. 255 Boxes. NAI: [6234477](#). Records of the Office of the Quartermaster General, 1774-1985, Record Group 92. The National Archives at College Park, Maryland.

#### Description

This collection consists of lists of passengers arriving at U.S. ports on Army ships. In addition to troops, passengers could also include nurses and other support personnel, family members, and any other passengers who may have been traveling onboard these ships. In some instances, troops from other countries traveled on U.S. Army ships as well. [Learn more...](#)

© 2018, Ancestry.com

*Handwritten note:*  
 Arrived 11th Nov 1918  
 1935  
 www.ancestry.com

Walter E. Lewis  
b 1897

Serial No. 7 Registration No. 28

1 Name in full Walter Edward Lewis Issue No. 41

2 Address 111 Stevens St. City Worcester State Mass

3 Date of birth 1897

4 Where born Worcester, Mass.

5  I am a citizen of the United States.  
 I am a native born citizen of the United States.  
 I am a naturalized citizen of the United States.

6 If not a citizen of the United States, give the country of birth England

7 Education 9-11 months

8 Occupation Apprentice

9 Name of employer David James Lewis

10 State Massachusetts

I affirm that I have verified a non answer and that they are true.

Walter Edward Lewis

REGISTRATION CARD. 1917-18

REGISTRAR'S REPORT **A-3-17.B**

1 Name Walter E. Lewis (Printed and stamped on application)

2 City Worcester State Mass County Worcester

3 The serial number of this card is 7 and the name of the registrant is Walter E. Lewis.

I certify that the person named on this report is the person registered here and has not since that time been in the military service of the United States.

D. F. Ginnell  
 Registrar of Registrars  
 June 5-1918

Local Board for the County of Worcester, State of Massachusetts  
 Worcester, Mass.

(Stamp: Local Board)

The stamp of the local board is the official evidence of the registration of the registrant.

## Humphreys County

LEWIS, Walter E. OS  
4,252,592 W.  
Waverly, Tenn. B #5.  
Ind: Humphreys Co. Tenn.  
on Sept 6, 1918.  
Born: Humphreys Co. Tenn.  
Age: Nov 7, 1897.  
Org: Co M 87 Pion Inf  
to Oct. 31/18; Co G 49  
Inf to Dec. 15/18.  
Prisoner of War Resort  
Co 250 to disch.  
Grade: Pvt.  
OS: Fr. Sept 29/18 to  
Aug 25/19.  
Hon. disch: Sept 5/19.

LITTLE, Robert  
2,872,854 W.  
Bold Springs, Tenn.  
Ind: Waverly, Tenn.  
on May 28, 1918.  
Born: Beardstown, Tenn.  
Age: 28 Yrs.  
Org: Co A 4 Tng Regt  
to disch.  
Grades: Wag Nov /18.  
Hon. disch: Dec 14, 1918.

LOMAX, George OS  
1,813,156 C.  
Waverly, Tenn.  
Ind: Waverly, Tenn.  
on Apr 2, 1918.  
Born: Waverly, Tenn.  
Age: 28 9/12 Yrs.  
Org: Co D 820 Engrs to  
disch.  
Grades: Pvt.  
OS: Fr. Aug 30/18 to  
Apr. 29/19.  
Hon. disch: May 20/19.

LOMAX, Hugh M. OS  
2,718,869 C.  
Denver, Tenn.  
Ind: Humphreys Co. Tenn.  
on Apr 29, 1918.  
Born: Humphreys Co. Tenn.  
Age: Feb 28/93.  
Org: 154 Dep Brig to May  
22/18; Co E 368 Inf to  
disch.  
Grade: Pvt.  
OS: Fr. June 15/18 to  
Feb 15/19.  
Hon. disch: Nov 7/19.

LONG, Lee A.  
2,718,717 C.  
Johnsonville, Tenn.  
Ind: Waverly, Tenn.  
on Apr 29/18.  
Born: Johnsonville, Tenn.  
Age: Feb 24/95.  
Org: 154 Dep Brig to disch.  
Grades: Corp Dec 14/18.  
Hon. disch. Dec 14/18.

LONG, William A. OS  
2,718,758 C.  
Denver, Tenn.  
Ind: Waverly, Tenn.  
on Apr 29, 1918.  
Born: Johnsonville, Tenn.  
Age: Dec 25/1895.  
Org: 154 Dep Brig to June  
28/18; Co A 811 Pion Inf to  
disch.  
Grades: Corp.  
OS: Fr Oct 20/18 to  
July 24/19.  
Hon. disch: July 28/19.

LUCAS, Thomas L.  
2,05,474 C.  
Waverly, Tenn.  
Ind: RA Ft McPherson, Ga,  
on Nov 15/18.  
Born: Pittsburg, Pa.  
Age: 18 Yrs.  
Org: 925 Camp Hill, Va. to  
July 21/18; Co B 405 Res  
Lab Bn to Dec 31/18; Co I  
405 Lab Bn to Jan 1/19; Co.  
D 404 Lab Bn to Nov 2/19; Co  
A 304 Stev Regt to disch.  
Grades: Pvt 1 Cl Feb 1/19;  
Pvt. Mar 5/19.  
Hon. disch: Aug 18/19.

LUFF, Edmund P. OS  
2,590,917 W.  
Waverly, Tenn.  
Ind: Waverly, Tenn.  
on Nov. 28, 1917.  
Born: Waverly, Tenn.  
Age: 25 5/12 Yrs.  
Org: Gas Det 157 DB to Jan  
21/18; Det Co. A 1 Army Hq  
Regt Lens (Yevne) France to  
Dec. 14/18; 209 Co MFC to  
July 7/19; Co I Gas Bn to July  
8/19; Co 796 mob Gas to disch.  
Grades: Pvt 1 cl Mar 12/18.  
OS: Fr. Mar 30/18 to July 5/19  
Hon. disch: July 17, 1919.

**Walter Edward Lewis**  
**in the U.S., Army Transport Service, Passenger Lists, 1910-1939**

Name: Walter Edward Lewis  
Gender: Male  
Departure Date: 29 Sep 1918  
Departure Place: Hoboken, New Jersey  
Address: Route #5  
Residence Place: Waverly, Tennessee  
Spouse: Carrie Lewis  
Ship: Leviathan  
Military Unit: 57th Pion Inf Co M  
Rank: Private  
Service Number: 4252592  
Notes: Company "M" 57th Pioneer Infantry  
Search Photos: Search for 'Leviathan' in the US WWI Troop Transport Ship Photos collection

#### Source Citation

The National Archives at College Park, College Park, Maryland; Record Group Title: *Records of the Office of the Quartermaster General, 1774-1985*; Record Group Number: 92; Roll or Box Number: 477

#### Source Information

Ancestry.com. *U.S., Army Transport Service, Passenger Lists, 1910-1939* [database on-line]. Lehi, UT, USA: Ancestry.com Operations, Inc., 2016.

#### Original data:

*Lists of Incoming Passengers, 1917-1938*. Textual records. 360 Boxes. NAI: [6234465](#). Records of the Office of the Quartermaster General, 1774-1985, Record Group 92. The National Archives at College Park, Maryland.

*Lists of Outgoing Passengers, 1917-1938*. Textual records. 255 Boxes. NAI: [6234477](#). Records of the Office of the Quartermaster General, 1774-1985, Record Group 92. The National Archives at College Park, Maryland.

#### Description

This collection consists of lists of passengers arriving at U.S. ports on Army ships. In addition to troops, passengers could also include nurses and other support personnel, family members, and any other passengers who may have been traveling onboard these ships. In some instances, troops from other countries traveled on U.S. Army ships as well. [Learn more...](#)

© 2018, Ancestry.com



**Walter E . Lewis**  
**in the U.S., Army Transport Service, Passenger Lists, 1910-1939**

Name: Walter E . Lewis  
Gender: Male  
Departure Date: 12 Aug 1919  
Departure Place: Brest, France  
Arrival date: 23 Aug 1919  
Arrival Place: Brooklyn, New York  
Address: Rural Route #5  
Residence Place: Waverly, Tennessee  
Spouse: Carrie Lewis  
Ship: POWHATAN  
Military Unit: PWE CO #250  
Rank: Private  
Service Number: 4252592  
Notes: BREST (SPECIAL) CASUAL COMPANY #3767  
Search Photos: Search for 'POWHATAN' in the US WWI Troop Transport Ship Photos collection

#### Source Citation

The National Archives at College Park; College Park, Maryland; Record Group Title: *Records of the Office of the Quartermaster General, 1774-1985*; Record Group Number: 92; Roll or Box Number: 256

#### Source Information

Ancestry.com. *U.S., Army Transport Service, Passenger Lists, 1910-1939* [database on-line]. Lehi, UT, USA: Ancestry.com Operations, Inc., 2016.

Original data:

*Lists of Incoming Passengers, 1917-1938*. Textual records. 360 Boxes. NAI: [6234465](#). Records of the Office of the Quartermaster General, 1774-1985, Record Group 92. The National Archives at College Park, Maryland.

*Lists of Outgoing Passengers, 1917-1938*. Textual records. 255 Boxes. NAI: [6234477](#). Records of the Office of the Quartermaster General, 1774-1985, Record Group 92. The National Archives at College Park, Maryland.

#### Description

This collection consists of lists of passengers arriving at U.S. ports on Army ships. In addition to troops, passengers could also include nurses and other support personnel, family members, and any other passengers who may have been traveling onboard these ships. In some instances, troops from other countries traveled on U.S. Army ships as well. [Learn more...](#)

© 2018, Ancestry.com



**Walter Lewis**  
in the **U.S., Department of Veterans Affairs BIRLS**  
**Death File, 1850-2010**

Name: Walter Lewis  
Gender: Male  
Birth Date: 7 Mar 1897  
Death Date: 14 Nov 1990  
Cause of Death: Natural  
SSN: 411327100  
Branch 1: ARMY  
Enlistment Date 1: 6 Sep 1918  
Release Date 1: 3 Sep 1919

#### Source Information

Ancestry.com. *U.S., Department of Veterans Affairs BIRLS Death File, 1850-2010* [database on-line]. Provo, UT, USA: Ancestry.com Operations, Inc., 2011.

Original data: *Beneficiary Identification Records Locator Subsystem (BIRLS) Death File*. Washington, D.C.: U.S. Department of Veterans Affairs.

#### Description

This index contains birth and death dates for more than 14 million veterans and VA beneficiaries who served during the years 1800-2010. [Learn more...](#)

© 2018, Ancestry.com

**Walter E. Lewis**  
**in the U.S., Find A Grave Index, 1600s-Current**

Name: Walter E. Lewis  
Birth Date: 7 Mar 1897  
Death Date: 14 Nov 1990  
Cemetery: Docia Smith Cemetery  
Burial or Cremation Place: Waverly, Humphreys County, Tennessee, United States of America  
Has Bio?: N  
Spouse: Carrie A. Lewis  
URL: <https://www.findagrave.com/mem...>

#### Source Information

Ancestry.com. *U.S., Find A Grave Index, 1600s-Current* [database on-line]. Provo, UT, USA: Ancestry.com Operations, Inc., 2012.

Original data: *Find A Grave*. Find A Grave. <http://www.findagrave.com/cgi-bin/fg.cgi>.

#### Description

This database contains an index to cemetery and burial details posted on Find A Grave. Corrections and additions to memorials can be submitted on the Find A Grave site. When viewing a record in this database, you can navigate to the corresponding memorial on Find A Grave by clicking "Go to website" or clicking on the Find A Grave URL. Once viewing the memorial on Find A Grave, corrections can be submitted by clicking the 'edit' tab. [Learn more...](#)

© 2018, Ancestry.com

John Henry Lewis  
b 1878

**REGISTRATION CARD** **1917** **23**

1. SERIAL NUMBER **537** **1917** **23**

2. REGISTERED ADDRESS  
 John Henry Lewis  
 220 E. Main  
 Hamburg, Tenn

3. Age on 1st of June 1917 **39**

4. RACE **W**

5. U.S. CITIZENSHIP  
 Naturalized  Natural Born  Alien

6. NAME OF EMPLOYER'S BUSINESS  
 Present Occupation **Farmer**

7. EMPLOYER'S NAME  
**John Henry Lewis**

8. NEAREST RELATIVE  
 Name **Mr. E. S. Lewis**  
 Address **Hamburg, Tenn**

9. I CERTIFY THAT I HAVE VERIFIED ABOVE ANSWERS AND THAT THEY ARE TRUE  
 (Sign and Seal of Local Board)

**REGISTER'S REPORT**

10. DESCRIPTION OF REGISTRANT

TALL	BUILD	COMPLEXION				HAIR	EYES
		Head	Neck	Face	Hands		
5' 10"	Medium	Light	Light	Light	Light	Blue	Blue

11. Has person last seen, for, heard, seen, or is he absolutely physically disqualified?  
**Yes**

12. I certify that my statements are true and that the person registered has read and has had first all of the answers of which I have knowledge and has accepted as follows:  
**Yes**

13. I certify that my statements are true and that the person registered has read and has had first all of the answers of which I have knowledge and has accepted as follows:  
**Yes**

Date of Registration **Sept 12, 1918**

Local Board for the  
 County of **Hambery**, State of **Tenn.**  
 Waverly, Tenn.

(SEAL OF LOCAL BOARD)

(COVER)

James Lewis  
b. 1882

**REGISTRATION CARD**

Serial Number **535** Other No. **R-9**

1 Name **James E. Taylor** Service **Army**

2 Address **212 S. McQueen, Humphreys, Tenn.**

3 Age in years **36** Post No. **36** Year **1882**

4 Race **W** U.S. Citizen **Y**

5 Religion **Methodist**

6 Education **High School**

7 U.S. Citizen **Y**

8 Native Born **Y** Naturalized **N** Country of Birth **U.S.A.**

9 Present Occupation **Farmer**

10 Employer's Name **None**

11 Head of household in U.S. at date of registration **Y**

12 Date of registration **22/10/18**

13 Name of nearest relative **Wm. E. Taylor**

14 Address of nearest relative **McQueen Humphreys Tenn**

15 Address of registrant **212 S. McQueen, Humphreys, Tenn.**

16 Name of post office **Humphreys**

17 Name of town **Humphreys**

18 Name of county **Hamblen**

19 Name of state **Tenn.**

20 Name of registration district **1**

**REGISTRAR'S REPORT**

**A-3-17.C**

1 Name **James E. Taylor**

2 Address **212 S. McQueen, Humphreys, Tenn.**

3 Age in years **36**

4 Race **W**

5 Religion **Methodist**

6 Education **High School**

7 U.S. Citizen **Y**

8 Native Born **Y** Naturalized **N** Country of Birth **U.S.A.**

9 Present Occupation **Farmer**

10 Employer's Name **None**

11 Head of household in U.S. at date of registration **Y**

12 Date of registration **22/10/18**

13 Name of nearest relative **Wm. E. Taylor**

14 Address of nearest relative **McQueen Humphreys Tenn**

15 Address of registrant **212 S. McQueen, Humphreys, Tenn.**

16 Name of post office **Humphreys**

17 Name of town **Humphreys**

18 Name of county **Hamblen**

19 Name of state **Tenn.**

20 Name of registration district **1**

21 I certify that my answers are true; that the person registered has read or has had read to him his own answers; that I have witnessed the signature of each and that all of his answers of which I have knowledge are true, except as follows: (Specify) **None**

22 Date of Registration **22/10/18**

Local Board for the  
County of Hamblen, State of Tenn.  
Waverly, Tenn.  
(STAMP OF LOCAL BOARD)

(OVER)



Wylie Lewis  
b. 1886

### REGISTRATION CARD

ORDER NUMBER **5967**

1 NAME **Wylie J. Lewis**

2 RESIDENT HOME ADDRESS **Evie Newton Town, 321 Olive St. 1886**

PAGE

3 SEX  Male  Female  Other

4 RACE  White  Black  Indian  Chinese  Japanese

5 U.S. CITIZENSHIP  Naturalized  Citizen  Alien

6 U.S. BIRTH DATE  18  19

7 PLACE OF BIRTH  Foreign  U.S.

8 PLACE OF DEPORTATION  Foreign  U.S.

9 PLACE OF DEPORTATION  Foreign  U.S.

10 PLACE OF DEPORTATION  Foreign  U.S.

11 PLACE OF DEPORTATION  Foreign  U.S.

12 PLACE OF DEPORTATION  Foreign  U.S.

13 PLACE OF DEPORTATION  Foreign  U.S.

14 PLACE OF DEPORTATION  Foreign  U.S.

15 PLACE OF DEPORTATION  Foreign  U.S.

16 PLACE OF DEPORTATION  Foreign  U.S.

17 PLACE OF DEPORTATION  Foreign  U.S.

18 PLACE OF DEPORTATION  Foreign  U.S.

19 PLACE OF DEPORTATION  Foreign  U.S.

20 PLACE OF DEPORTATION  Foreign  U.S.

21 PLACE OF DEPORTATION  Foreign  U.S.

22 PLACE OF DEPORTATION  Foreign  U.S.

23 PLACE OF DEPORTATION  Foreign  U.S.

24 PLACE OF DEPORTATION  Foreign  U.S.

25 PLACE OF DEPORTATION  Foreign  U.S.

26 PLACE OF DEPORTATION  Foreign  U.S.

27 PLACE OF DEPORTATION  Foreign  U.S.

28 PLACE OF DEPORTATION  Foreign  U.S.

29 PLACE OF DEPORTATION  Foreign  U.S.

30 PLACE OF DEPORTATION  Foreign  U.S.

31 PLACE OF DEPORTATION  Foreign  U.S.

32 PLACE OF DEPORTATION  Foreign  U.S.

33 PLACE OF DEPORTATION  Foreign  U.S.

34 PLACE OF DEPORTATION  Foreign  U.S.

35 PLACE OF DEPORTATION  Foreign  U.S.

36 PLACE OF DEPORTATION  Foreign  U.S.

37 PLACE OF DEPORTATION  Foreign  U.S.

38 PLACE OF DEPORTATION  Foreign  U.S.

39 PLACE OF DEPORTATION  Foreign  U.S.

40 PLACE OF DEPORTATION  Foreign  U.S.

41 PLACE OF DEPORTATION  Foreign  U.S.

42 PLACE OF DEPORTATION  Foreign  U.S.

43 PLACE OF DEPORTATION  Foreign  U.S.

44 PLACE OF DEPORTATION  Foreign  U.S.

45 PLACE OF DEPORTATION  Foreign  U.S.

46 PLACE OF DEPORTATION  Foreign  U.S.

47 PLACE OF DEPORTATION  Foreign  U.S.

48 PLACE OF DEPORTATION  Foreign  U.S.

49 PLACE OF DEPORTATION  Foreign  U.S.

50 PLACE OF DEPORTATION  Foreign  U.S.

51 PLACE OF DEPORTATION  Foreign  U.S.

52 PLACE OF DEPORTATION  Foreign  U.S.

53 PLACE OF DEPORTATION  Foreign  U.S.

54 PLACE OF DEPORTATION  Foreign  U.S.

55 PLACE OF DEPORTATION  Foreign  U.S.

56 PLACE OF DEPORTATION  Foreign  U.S.

57 PLACE OF DEPORTATION  Foreign  U.S.

58 PLACE OF DEPORTATION  Foreign  U.S.

59 PLACE OF DEPORTATION  Foreign  U.S.

60 PLACE OF DEPORTATION  Foreign  U.S.

61 PLACE OF DEPORTATION  Foreign  U.S.

62 PLACE OF DEPORTATION  Foreign  U.S.

63 PLACE OF DEPORTATION  Foreign  U.S.

64 PLACE OF DEPORTATION  Foreign  U.S.

65 PLACE OF DEPORTATION  Foreign  U.S.

66 PLACE OF DEPORTATION  Foreign  U.S.

67 PLACE OF DEPORTATION  Foreign  U.S.

68 PLACE OF DEPORTATION  Foreign  U.S.

69 PLACE OF DEPORTATION  Foreign  U.S.

70 PLACE OF DEPORTATION  Foreign  U.S.

71 PLACE OF DEPORTATION  Foreign  U.S.

72 PLACE OF DEPORTATION  Foreign  U.S.

73 PLACE OF DEPORTATION  Foreign  U.S.

74 PLACE OF DEPORTATION  Foreign  U.S.

75 PLACE OF DEPORTATION  Foreign  U.S.

76 PLACE OF DEPORTATION  Foreign  U.S.

77 PLACE OF DEPORTATION  Foreign  U.S.

78 PLACE OF DEPORTATION  Foreign  U.S.

79 PLACE OF DEPORTATION  Foreign  U.S.

80 PLACE OF DEPORTATION  Foreign  U.S.

81 PLACE OF DEPORTATION  Foreign  U.S.

82 PLACE OF DEPORTATION  Foreign  U.S.

83 PLACE OF DEPORTATION  Foreign  U.S.

84 PLACE OF DEPORTATION  Foreign  U.S.

85 PLACE OF DEPORTATION  Foreign  U.S.

86 PLACE OF DEPORTATION  Foreign  U.S.

87 PLACE OF DEPORTATION  Foreign  U.S.

88 PLACE OF DEPORTATION  Foreign  U.S.

89 PLACE OF DEPORTATION  Foreign  U.S.

90 PLACE OF DEPORTATION  Foreign  U.S.

91 PLACE OF DEPORTATION  Foreign  U.S.

92 PLACE OF DEPORTATION  Foreign  U.S.

93 PLACE OF DEPORTATION  Foreign  U.S.

94 PLACE OF DEPORTATION  Foreign  U.S.

95 PLACE OF DEPORTATION  Foreign  U.S.

96 PLACE OF DEPORTATION  Foreign  U.S.

97 PLACE OF DEPORTATION  Foreign  U.S.

98 PLACE OF DEPORTATION  Foreign  U.S.

99 PLACE OF DEPORTATION  Foreign  U.S.

100 PLACE OF DEPORTATION  Foreign  U.S.

### REGISTRAR'S REPORT

DESCRIPTION OF REGISTRANT

Yr	HT	BLD	COLO	COLO
			OF EYES	OF HAIR
11	5 11	Slender	Blue	Black
12	5 11	Slender	Blue	Black
13	5 11	Slender	Blue	Black
14	5 11	Slender	Blue	Black
15	5 11	Slender	Blue	Black
16	5 11	Slender	Blue	Black
17	5 11	Slender	Blue	Black
18	5 11	Slender	Blue	Black
19	5 11	Slender	Blue	Black
20	5 11	Slender	Blue	Black
21	5 11	Slender	Blue	Black
22	5 11	Slender	Blue	Black
23	5 11	Slender	Blue	Black
24	5 11	Slender	Blue	Black
25	5 11	Slender	Blue	Black
26	5 11	Slender	Blue	Black
27	5 11	Slender	Blue	Black
28	5 11	Slender	Blue	Black
29	5 11	Slender	Blue	Black
30	5 11	Slender	Blue	Black
31	5 11	Slender	Blue	Black
32	5 11	Slender	Blue	Black
33	5 11	Slender	Blue	Black
34	5 11	Slender	Blue	Black
35	5 11	Slender	Blue	Black
36	5 11	Slender	Blue	Black
37	5 11	Slender	Blue	Black
38	5 11	Slender	Blue	Black
39	5 11	Slender	Blue	Black
40	5 11	Slender	Blue	Black
41	5 11	Slender	Blue	Black
42	5 11	Slender	Blue	Black
43	5 11	Slender	Blue	Black
44	5 11	Slender	Blue	Black
45	5 11	Slender	Blue	Black
46	5 11	Slender	Blue	Black
47	5 11	Slender	Blue	Black
48	5 11	Slender	Blue	Black
49	5 11	Slender	Blue	Black
50	5 11	Slender	Blue	Black
51	5 11	Slender	Blue	Black
52	5 11	Slender	Blue	Black
53	5 11	Slender	Blue	Black
54	5 11	Slender	Blue	Black
55	5 11	Slender	Blue	Black
56	5 11	Slender	Blue	Black
57	5 11	Slender	Blue	Black
58	5 11	Slender	Blue	Black
59	5 11	Slender	Blue	Black
60	5 11	Slender	Blue	Black
61	5 11	Slender	Blue	Black
62	5 11	Slender	Blue	Black
63	5 11	Slender	Blue	Black
64	5 11	Slender	Blue	Black
65	5 11	Slender	Blue	Black
66	5 11	Slender	Blue	Black
67	5 11	Slender	Blue	Black
68	5 11	Slender	Blue	Black
69	5 11	Slender	Blue	Black
70	5 11	Slender	Blue	Black
71	5 11	Slender	Blue	Black
72	5 11	Slender	Blue	Black
73	5 11	Slender	Blue	Black
74	5 11	Slender	Blue	Black
75	5 11	Slender	Blue	Black
76	5 11	Slender	Blue	Black
77	5 11	Slender	Blue	Black
78	5 11	Slender	Blue	Black
79	5 11	Slender	Blue	Black
80	5 11	Slender	Blue	Black
81	5 11	Slender	Blue	Black
82	5 11	Slender	Blue	Black
83	5 11	Slender	Blue	Black
84	5 11	Slender	Blue	Black
85	5 11	Slender	Blue	Black
86	5 11	Slender	Blue	Black
87	5 11	Slender	Blue	Black
88	5 11	Slender	Blue	Black
89	5 11	Slender	Blue	Black
90	5 11	Slender	Blue	Black
91	5 11	Slender	Blue	Black
92	5 11	Slender	Blue	Black
93	5 11	Slender	Blue	Black
94	5 11	Slender	Blue	Black
95	5 11	Slender	Blue	Black
96	5 11	Slender	Blue	Black
97	5 11	Slender	Blue	Black
98	5 11	Slender	Blue	Black
99	5 11	Slender	Blue	Black
100	5 11	Slender	Blue	Black

21 I certify that my answers are true; that the person registered has read or has had read to him, his own answers; that I have answered the questions as they are and that all of his answers of which I have knowledge are true, except as follows: (Specify)

**No**

Date of Expiration: **41-3-10A**

*Wm. Spence*  
Registrar

*Stephen J. Harris*  
Registrar

(The stamp of the Local Board)

Paul Lewis  
b. 1899

**REGISTRATION CARD**

1. STREET NUMBER 1337 St 1337  
 2. REGIMENT HOME ADDRESS Hammond Mills Tenn  
 3. Year of Birth 19 Date of Birth March 11 1899

4. RACE  
 White  Negro  Original  Alien   
 U.S. CITIZEN  U.S. CITIZEN  Alien   
 5.  Native Born  Naturalized  Came to this country before September 8, 1917  Declared  No.   
 6. PRESENT OCCUPATION Hammering EMPLOYER'S NAME Hammond Mills Tenn

7. NAME OF EMPLOYER OR BUSINESS Hammond Mills Tenn  
 8. NEAREST RELATIVE Wife E. J. Lewis  
 9. I affirm that I have verified above answers and that they are true  
 10. Form No. 1 (Rev. 11-1-17)

**REGISTRAR'S REPORT A1-3-17.C**

1. Name of Registrant Paul Lewis  
 2. Date of Registration April 12 1918

3. I certify that my answers are true; that the person registered has read or has had read to him his own answers; that I have witnessed this; and that all of his answers of which I have knowledge are true, except as follows:

4. This person has arms, legs, hands, eyes, or is the otherwise physically disqualified (Specify): No

Tall	HEIGHT				Build	Color of Hair	Color of Eyes
	Feet	Inches	Stout	Slim			
<input checked="" type="checkbox"/>	5	11	<input checked="" type="checkbox"/>	<input checked="" type="checkbox"/>	<input checked="" type="checkbox"/>	<input checked="" type="checkbox"/>	<input checked="" type="checkbox"/>

5. Local Board for the County of Hemphreys, State of Tenn, Waverly, Tenn.  
 (SEAL OF LOCAL BOARD)  
 (The stamp of the Local Board having jurisdiction of the area in which the registrant has his residence must be placed in this box.)



# Fighting Lewis Brothers

Special Houston Times, Tuesday, October 21, 1914 - Page 11



Perhaps the reason WWI ended when it did was because Field Marshall Von Hindenburg had heard about the four Lewis brothers of Erin, Tennessee who were packing up ready to go to training camp. Had the war lasted, Mr. and Mrs. Elbert L. Lewis of Erin, would have had eleven sons in the uniform of Uncle Sam.

Houston County Post of Erin wonders whether any other post can beat its record of having as members, six of the seven Lewis brothers who did serve in the World War. When the Post Adjutant, calling the roll reaches the name of Lewis, he reads: Horace L., Luther A., Dallas R., Walter E., William L., and Charles E. Lewis. The seventh, Lonnie M. Lewis, was killed in action in Belgium. Five of the brothers served in Company L, 119th Infantry, 30th Division.

All six of the Legion-



naires of Houston County Post are farmers. They belong to the oldest stock of their section of Tennessee and like Alvin M. York

were raised true to the squirrel-baiting traditions of marksmanship. Their post believes it would be hard to find six better shots

in any other post. It is well-learned to back them in a march with regulation army files against any other team of six brothers found in The American Legion.

## CONSUMER PRICES



INSURANCE policies can keep up with the cost of living.

The plan introduced by Helen Griffin, Manager of the American Legion, is a plan to help members and their families keep up with the rising cost of living. It is a plan to help members and their families keep up with the rising cost of living. It is a plan to help members and their families keep up with the rising cost of living.

For the first time in the history of the American Legion, the cost of living has risen so high that it is impossible for the average man to keep up with it. The American Legion is now offering a plan to help members and their families keep up with the rising cost of living. It is a plan to help members and their families keep up with the rising cost of living.



**Helen Griffin**

for  
Vice Representative  
Cash Director

American Legion, Houston, Texas

Advised for by Consumer Protection Board

FRIDAY IS DOLLAR DAY AT DOLLAR GENERAL STORES

TOGETHER

Received from [unclear] - [unclear] [unclear]

Did not see Charles  
19 of 8

Horace  
3 copies  
1978

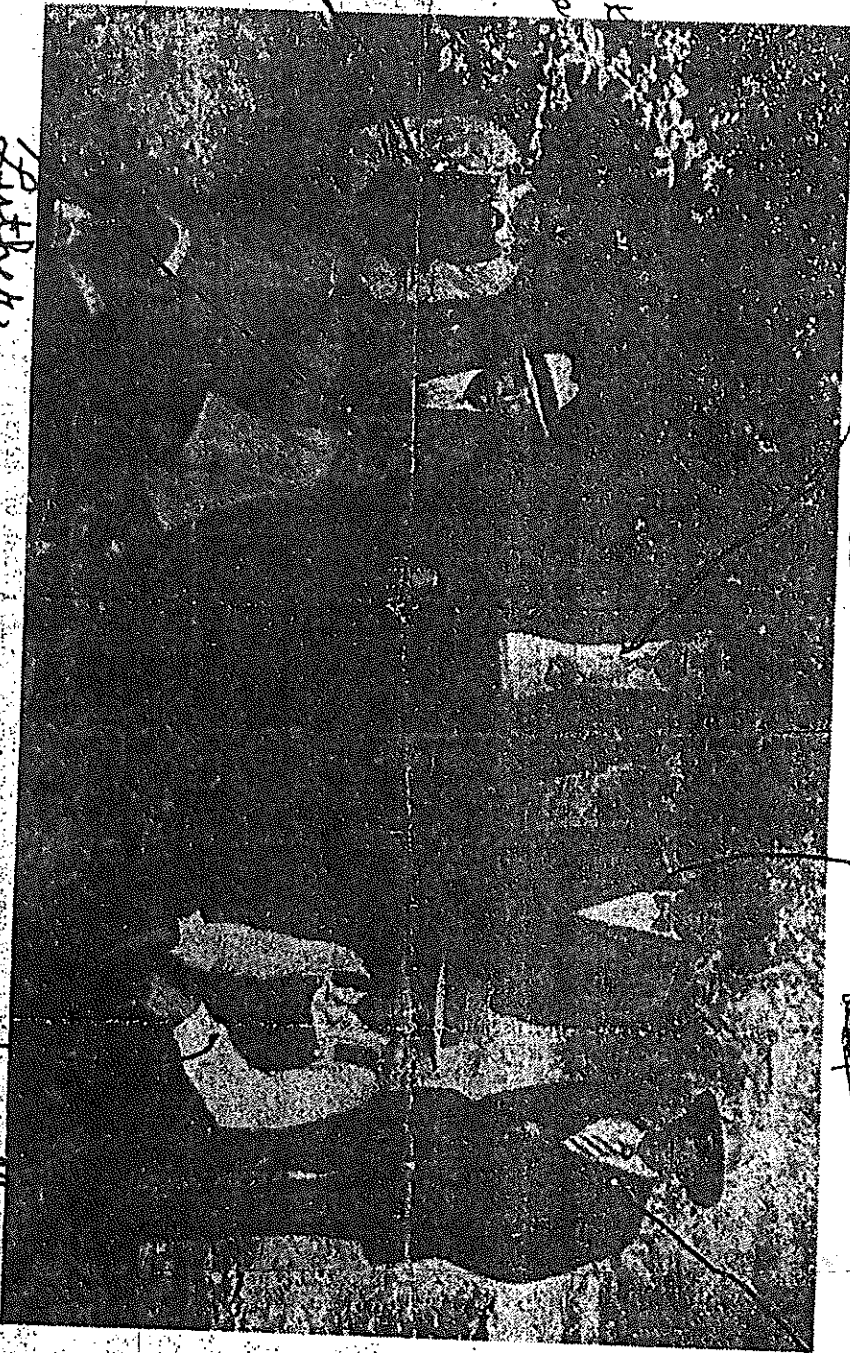

Dallas  
D. L. [unclear]

Walter [unclear]

Charlie  
D. Marshall 1978

**FIGHTING BROTHERS** - Here are six squirrel-shooting Lewis Brothers from Houston County, who want to book a rifle match with any other team of brothers in the Legion. A seventh brother died in

Belgium. Four other brothers were waiting to go to camp when the war ended. The Lewis brothers were the sons of the late Mr. and Mrs. Elbert Lewis.

Perhaps the reason it ended when it did because Field Mars Von Hindenburg had he about the four Le brothers of Erin, nessee who were pack up ready to go to train camp. Had the war last Mr. and Mrs. Elbert Lewis of Erin, would had eleven sons in uniform of Uncle Sam. Houston County Pos Erin wonders whether other post can beat record of having members, six of the Lewis brothers who serve in the World War. When the Post Adjutant calling the roll reaches name of Lewis, he read Horace L., Luther A Dallas R., Walter F William L., and Charles Lewis. The seventh, Little M Lewis

F

- 0001
- 0002
- 0003
- 0004
- 0005

### Elbert Lewis

Gen Lewis moved from Kentucky in 1850 and settled in Humphreys Co. Gen married Deltha Alsobrooks. Two children were born to them, Nannie and Elbert.

Elbert farmed along White Oak Creek where in 1877 he married Sarah Somathie Lewis. They built their home on this land and reared twelve sons. born from 1878 to 1899 John, William, James, George, Wylie, Horace, Lonnie, Dallas, Charlie Luther, Walter, and Paul. in the early 1900 this home was all but destroyed by fire, once rebuilt, this home still stands today.

Where is this cemetery located?

We (Lyle & Co. m. is located on Moore Branch)

Sarah first to be buried in the Lewis Cemetery in Feb 1913. Established the Lewis Cemetery Elbert joined her in January 1931. Luther was in the standing Army when the U.S. entered World War I the following five sons volunteered to serve; William, Horace, Lonnie, Dallas and Charlie. Walter was drafted 9/6/18  
9/6/1918

Just five days after Lannie was to give his Life for his Country in Belgium. Lannie's remains were returned to the Lewis Cemetery where a full Military Ceremony was given. it has been said this was the Largest Number of ~~sons~~ sons to serve in WWI from one family.

1 John Married Mary Elizabeth Webb in 1902. they had Rosa, Della and Alma Pearl. both remained in County after "Biggie" Leath in 1912. John Married Nettie Allen ~~and~~ Nettie Died in 1937 and John in 1940. their graves are in the Lewis Cemetery.

George Parkers  
Wife  
Rosa

2 William Married Sallie Kent in 1901 from this union three children were born. Lattie, Rose, and Lenord. William died in 1955 and is buried in Lewis Cemetery. Sallie passed away in 1966

3 James Married Henrietta Wheeler in 1902 and had four children, Mollie, Sarah, Etha and Raymond. Henrietta passed away

in 1937 and was Layed to rest at Mt Zion  
Cemetery on March 10, 1958 James was to  
Join her.

④ George wed ~~Mamie~~ Mamie Scott and  
she bore him one son David after  
Mamie's death he wed Jessie Crafton  
in 1916 they had three sons Floyd,  
Frank, and Monroe ~~on separate sheet of paper~~

⑤ Waller first wed Bertha Lee they  
had seven children, Violet, Thomas,  
Sarah, Virginia, Milford Alvin Martha  
in 1951 he divorced Bertha and wed  
Lee Adams Dallas passed away May 20  
1966.

⑥ Charles married Lela Dowdy in 1920  
They had four children, Lois, Charles  
Jr., Earnest, and Herbert, Charles rec.  
a Purple Heart for wounds received  
in WWI Charles Passed away in  
March 1978. Lela resides in Eric ~~Pompey~~ <sup>9877</sup>

⑦ Luther wed Etha Smith and from

this Marriage had four children. Two  
died at a very early age. Carrie Mae  
1935 One day old Herman died in 1937  
Both are Buried in Lewis Cemetery. They gave  
Birth to Hazel and Martha Helen. Martha  
Helen and her family Moved back to Hamp.  
Co. from Michigan

Walter first Wed Carrie Smith She died  
in 1951 Walter then married Coratie  
"Angelle" Cash in 1953 Walter and  
Angell remain on their Homestead in  
Waverley. There were No children from either  
Marriage (Angell died 1983. Walter in Centerville  
Nursing Home)

Paul first Married Mabel O'Quinn  
who Passed away thirteen days after  
their Marriage, from Typhoid Fever She  
is buried in Lewis Cemetery. He Later  
Married Sophia in Knoxville. Paul Passed  
away in <sup>April</sup> 1978 There was No children.

Walter is the Only Living Child of  
Albert and Sarah's Not Strayed far from  
his ~~the~~ roots.

⑤ Wylie Wed Della Kent and they  
were to have five children, Artie  
Marshall, Herschell, Vera, and Woodrow  
Artie and Herschell still live near Nash In.

⑥ Horace married Libbie Jane they were  
to have five children, Bessie, Edward,  
Lester, Mary<sup>and</sup> Betty Mae. Betty Mae ~~was~~  
buried in Lewis Cemetery in the 1960's.

Edward was buried in Lewis Cemetery in  
April 1983 No one knows the whereabouts  
of Lester, Bessie lives at Camden, Mich.

add to page 3 - between George  
and Dallas -





Lewis Family Marilyn Lyle 0004

~~George~~  
John Thomas Lewis

Viola

Vera



Ollie  
Edgar

HATSON

Holmer

1910

Dr. Phillips

#1 Sat 2/14

Sum Ridge Texas

37178

*[Faint, illegible handwriting]*

*[Faint, illegible handwriting]*

Mr & Mrs Phillip Jones  
#1  
Sum Ridge

Sum. 37178

# Elbert Lewis

Ypen Lewis Moved from Kentucky in 1850 and settled in Humphreys County

Ypen Married Deltha Atbrooks. Two Children were born to them Nannie<sup>ne</sup> & Elbert

Elbert farmed along White Oak Creek where in 1877 he married Sarah

Samathia Lewis. They built their home on this land and reared twelve (12) sons

born from year 1878 to 1899. John, William, James, George, Wylie, Horace

Lonnie, Dallas, Charlie, Luther, Walter and Paul in early 1900 this home was

all but destroyed by fire. Once rebuilt this home still stands today.

Sarah was first to be buried in Lewis Cemetery in Feb 1913 Establishing

the Lewis Cemetery Elbert joined her in January 1931. Luther was in Standing

Army when the U.S. entered W.W. I the following 5 fine sons volunteered to serve

William, Horace, Lonnie, Dallas and Charlie

2

Walter was drafted 9/6/1918 just five Days after Lannie was to give his life for his country in Belgium, Lannie's remains was returned to the Lewis Cemetery where a full Military ceremony was given it has been said this was the Largest number of sons to serve in WWI from one family.

① John married Mary Elizabeth Webb in 1902 they had Rosa Della and Alma Paul both remained in County after "Lizzie" death in 1912 John then married Nettie Allen Nettie died in 1937 and John in 1940 their Graves are in Lewis Cemetery

② William married Sallie Kent in 1901 from this union three children were born, Fattie, Rosie, and Lenord, William died in 1955 and is buried in Lewis Cemetery Sallie passed away in 1966

③ James married Henrietta Wheeler in 1902 and had four children, Mollie, Sarah, Etha and Raymond Henrietta passed away in 1937 and was layed to rest at Mt Zion Cemetery on March 11, 1958 James was to join her

George Wed Mamie Scott and she bore  
him one son David after Mamie's death  
he married Lessee Crafton in 1916 they  
had three 3 sons Floyd, Frank, <sup>and</sup> Monroe

Wylie Wed. Della Kent and they were to  
bear 5 fine children, Artie, Marshall,  
Hershell, <sup>Hershell</sup> Vera, <sup>and</sup> Woodrow, Artie and Hershell  
still live near Nashville

(6) Harace married Lillie Sue they were  
to have five children Bessie, Edward,  
~~Lester~~ Mary, Lester and Betty May. Betty  
May is Buried in Lewis Cemetery in (1960's)  
No one knows the where abouts of Lester  
Edward was buried in Lewis Cemetery in April <sup>1983</sup>.

Dallas first Wed Bertha Sue, they had 7  
seven children, Violet G. Thomas, Sarah  
Virginia, Milford, Alvin and Martha in 1951  
he divorced Bertha and married Sue Adams  
Dallas passed away May 30, 1966 Sue died  
in 1981 Both are Buried in Scott's Chapel  
Cemetery

Charlie married Lela Rowdy in 1920  
(Charles)

(4)

They had 4 four children. Lois, Charles C. Jr., Ernest, and Herbert Eugene. Charles rec. a Purple Heart for wounds received in WWI. Charles Passed Away in March 1978. Lela Passed Away in 1981, Charles, Lela<sup>1981</sup>, Lois, Charles C. Jr. are all buried in McMillian Cemetery at Eriev, Tenn.

9 Luther Wed Ethel Smith and from this marriage they had 4 four children, Carrie Mae <sup>died at age 14</sup> <sup>in</sup> 1935 and Herman <sup>died at age 14</sup> <sup>in</sup> 1937. Bath are buried in Lewis Cemetery then they gave birth to Hazel and Martha Helen, Martha ~~Helen~~ and Husband Mound. Back to Humphreys Co from Michigan

10 Walter first Married Carrie Smith She died in 1951 Walter then Married Clatie Arzelle Cash in 1953. Walter and Arzelle remained on their Homestead until 1983 when Arzelle died Walter is in Nursing home in Centerville No children from either Marriage

11 Paul first Married Mable Quinn

(5)

She passed away 13 thirteen days  
after their marriage from Thyroid cancer  
She is buried in Lewis Cemetery He later  
married Sophia ~~from~~ Knoxville Tenn. Paul  
passed away April 1978 there was no  
children.

(12) Lonnie Neuen married was killed in WWI  
Walter is the only living child of  
Albert and Sarah Lewis and has not  
strayed very far from his family roots -

Mrs + Mrs Elbert Lewis family

John Lewis  
William Lewis

James Lewis

George Lewis

Wylie Lewis

Horace Lewis

Lannie Lewis

Dallas Lewis

Charlie Lewis

Leather Lewis

Walter Lewis  
waiter

Paul Lewis



Front row / to r: Paul (on lap), Elbert, Walter, Sarah, Luther, John, Charlie, William, Dallas, Lonnie  
Back row / to r: Horace, Wylie, George, James



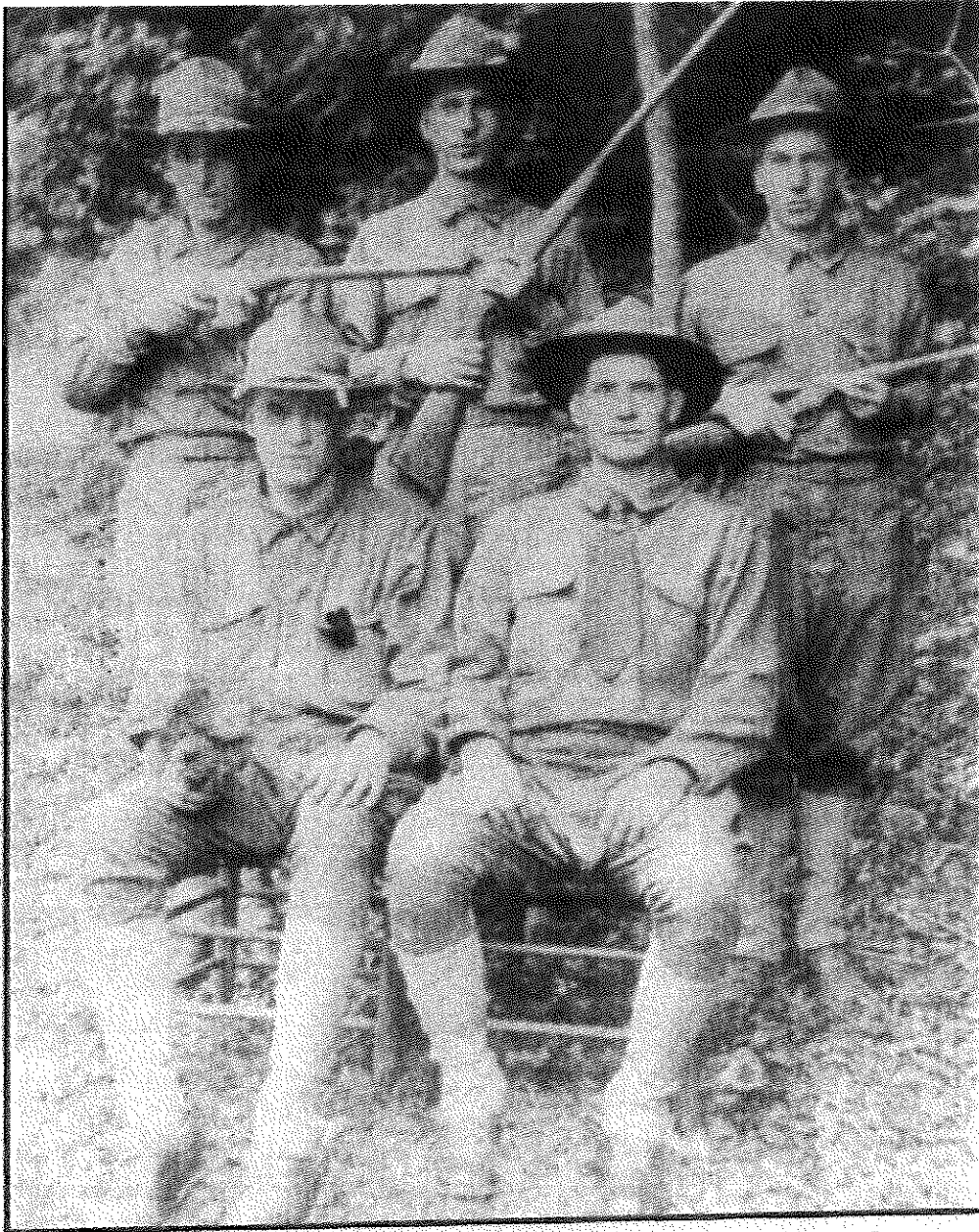

*Five of the seven Lewis brothers who were in World War I at the same time. They were the sons of Elbert and Sally Lewis. Back row, from left: Lonnie (only one who was killed in action in Belgium), Horace and Charlie. Seated, from left: Dallas and Will.*